ALLEN COUNTY PUBLIC LIBRARY
3 1833 06725 8258

GC
975.202
B46BC,
1945

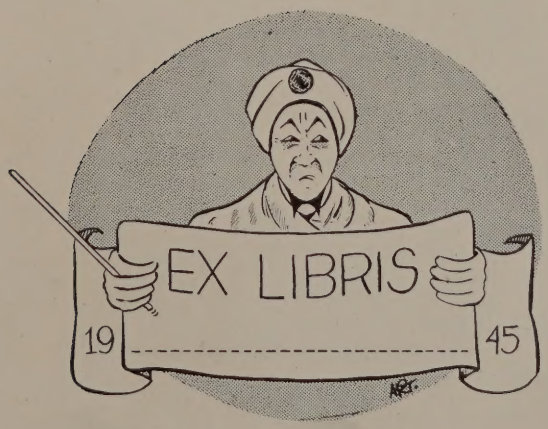
EX LIBRIS
19
45

BETHESDA-CHEVY CHASE HIGH SCHOOL
VOLUME 14

# The Pine Tree

*Photograph by Betty French*

# Foreword

We have completed three years of high school under the shadow of war. The world is clouded by uncertainty more than ever. Even though the future is unpredictable, it is not dark. Our generation has for a goal the shaping of a new world. We will always look ahead to a bright future. Limitless horizons are visible and advancement in every field is necessary. Our education has, and will provide us with weapons to combat uncertainty. We have the key to a peaceful world and with it the Class of 1945 will succeed.

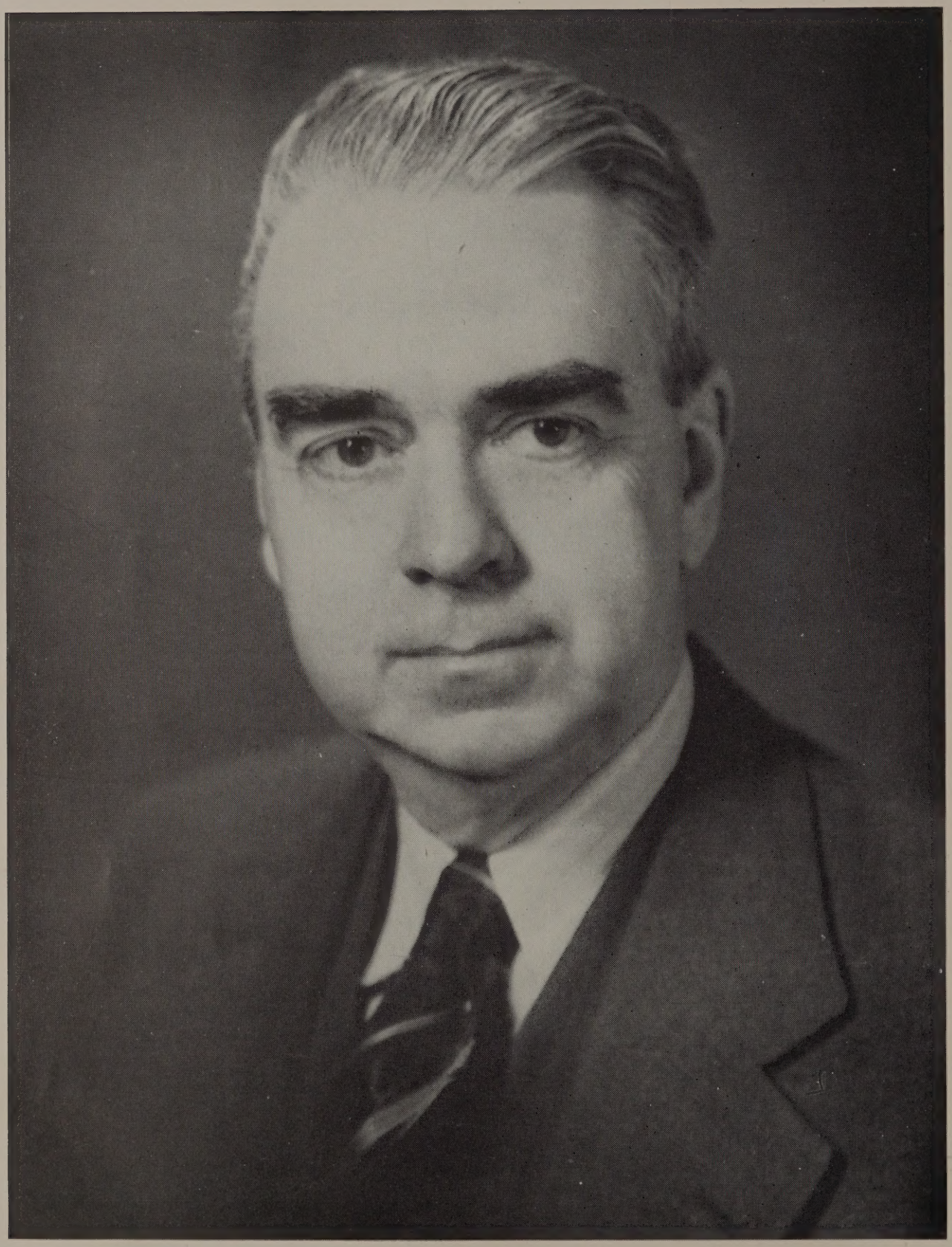

I Corinthians 13:12
*"For now we see through a glass, darkly—"*
THOMAS W. PYLE

AIKEN, LEONORA
Duke University; B.A., M.A.
*French, Algebra*
*Permanent Records, Pine Tree Photography, Teaching Group, Pepper Club*

BAGG, ELIZABETH M.
Drexel Institute; University of Pennsylvania; B.S., M.S., B.S. in Library Science
*English*
*Library, Library Service*

BENDER, ALBERT W.
Millersville State Teachers College; B.S.
*Industrial Arts*
*School Maintenance*

BESS, DOROTHY N.
Western Carolina Teachers College; B.S.
*Economic Geography, Typing*

BEST, ROBERT H.
University of Maryland
*Vocational Shop*

BLACK, FLORENCE MASSEY
Western Maryland College; George Washington University; Columbia University; B.A., M.A.

BLEW, GENEVIEVE S.
American University; University of Maryland; B.A., M.A.
*French II, Latin III, M.E. History*
*Band*

DARBY, ANGELA
Notre Dame of Maryland; B.S., L.L.B.
*Latin*
*Senior Adviser*

DEAKINS, DESSA
Tennessee State College; B.S.
*Director of Diversified Work Experience*

DUNAY, ANNE
Teachers College, Columbia University; New York University; Rochester University; R.N., P.H.N.
*Health Adviser*

FEHRMAN, RAY FRANK
University of Kentucky; University of Texas; B.A., M.S.
*Physical Education*
*Basketball*
*Football*

*English*

*Public Speaking*

FURTH, PAGE T.
Western Maryland College; B.A.
*Consumer Economics, Distributive Education*

GREANEY, KATHERINE B.
Colby College; George Washington University; B.A., M.A.
*English, Dramatics*

HATFIELD, LORRAINE H.
Missouri Northwest State Teachers College; B.S.
*Bookkeeping, Typing, Refresher Math, Junior Business*
*Treasurer of School Funds, Pine Tree Subscription*

HODGES, LESLIE C.
William and Mary; B.A.
*Algebra, Trigonometry, Solid Geometry*

HON, MELVA G.
Park College; University of Colorado; B.A.
*Biology, Journalism*
*Tattler*

JONES, BERNADINE M.
St. Joseph's College; Columbia University; A.B.
*Geometry*

LUCIANI, STEPHANIE M.
Trinity College; St. John's University; A.B.
*English, Mathematics*
*Pine Tree Literary*

MADER, GRACE SHELLEY
Swarthmore College; University of Nebraska; University of Heidelburg; L'Universite de Paris; Middlebury College; A.B., M.A.
*Spanish*

MOHLER, MARY B.
Indiana State Teachers College; B.A.
*English*
*College Adviser*

MOORE, LILLIAN G.
Goucher College; Teachers College, Columbia University; B.A., M.A.
*Stenography, Social Practice in Business, Typing*
*Junior Adviser, School Service*

MOSS, ROSA M.
George Washington University; A.B.
*Biology, General Chemistry, Ninth Grade Science, Home Arts*

PHILLIPS, WATSON D.
Western Maryland College; University of Maryland; A.B., M.A.
*United States History, Problems of Democracy, Economics, Sociology*
*Student Council, Hi-Y*

RANDELS, HELEN W.
State Teachers College, East Stroudsburg, Pennsylvania; B.S.
*Physical Education*
*Cheer Leaders, Basketball, Softball, Hockey, Soccer*

ROEMING, MARY E.
University of Wisconsin; B.A., M.A.
*Physics, Algebra*
*Vice Principal, Attendance*

ROSS, ELIZABETH L.
University of Maryland; University of New Hampshire; University of Illinois; B.S., M.S.
*Biology*
*Science Club*

ROWALT, ETHEL R.
University of New Hampshire; B.S.
*Home Arts*

SCHNEIDER, CHRISTINE H.
*Secretary*

SHAW, FAYE FINLEY
University of Oregon; Ohio Wesleyan University; B.S., M.A.
*Music, English, A Cappella Choir*
*Madrigal Group*

SHEEHAN, BERNADETTE
Trinity College; B.A., M.A.
*Latin, World History, Art*
*Pine Tree Art*

SHERWOOD, WINIFRED
George Washington University; A.B., M.A.
*Spanish, English, World History*
*Pine Tree Advertising*
*Sophomore Adviser*

TOWNE, VERNA S.
University of Minnesota; B.S.
*U. S. History*

WEINBERG, ALICE D.
Union College, Lincoln, Nebraska; B.A.
*Mathematics, Social Studies Code, Freshman Adviser*

WILLIAMS, LORIS
University of Maryland; B.A., M.S.
*Chemistry*
*Baseball*

YOUNG, DOROTHY O.
University of Maryland; B.A., M.E.D.
*Director of Guidance*
*Activity Council*

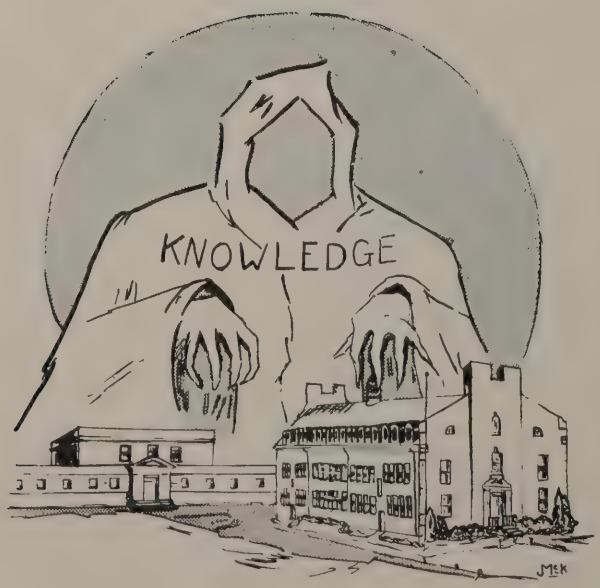
KNOWLEDGE
JMSK

Seniors
Helen Bennett

# February Class

This year, for the second time in the history of our school, the Senior Class was diminished by the departure of nine of its members after completing but one semester in their senior year. The ever impending call to the colors along with a strong desire for college training gave the February class the incentive to go through long, hot, summer days of study and seemingly endless hours of homework.

We were sorry to see them leave us and their graduation brought home to us for the first time that our days at B.C.C. were numbered. Each member, in his own personal way, was a vital part of the Senior Class and its spirit and optimistic outlook will not be forgotten.

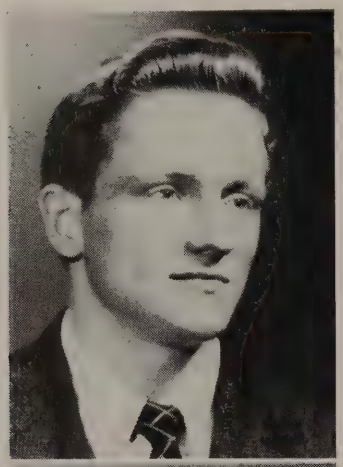

**HOBART HANAHAN SIMONS—President**

"Hob"

Ping Pong Club 1; Traffic Squad 1; Intramurals 1, 2; Machine Shop 2; Field Day 2; Activity Council (Alternate) 3; February Class President 4; Pine Tree Literary 4.

*Presenting "Hob" man with a storehouse of knowledge . . . Crazy about women—they say he has something . . . Mainstay of the February class . . . Spencer Tracy look . . . Always kidding around.*

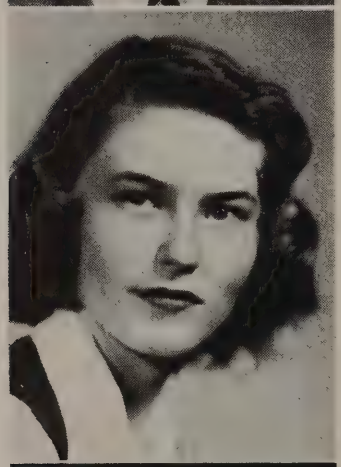

**ANNE SHERMAN—Secretary-Treasurer**

"Windy"

Bowling Club 1; Dancing Club 1; Map Making 2; Pine Tree Subscription, Assistant Manager 3; February Class Secretary-Treasurer 4.

*Addicted to Colorado College . . . Smooth competition for Varga . . . Leaky fountain pen . . . Winsome smile and personality . . . Classy lassie noted for getting around.*

**GEORGE AUGUSTUS BETZOLD**

"Shorty"

Detroit High School, Detroit, Michigan 1; Gonzaga High School, Washington, D. C. 2, 3.

*Tall, light and handsome . . . Aeronautically minded-plus . . . Shorty doesn't seem to be able to understand the women . . . But they understand him.*

**EDWARD GARRETT COWEN**
"Ed"
Emerson School 1, 2; Machine Shop 3; Air Navigation 4.
*Dynamic Ed . . . Human encyclopedia on electric—motors . . . A "B-Town rough rider" who gallavants about on a motor scooter . . . Hopes to make M. I. T.*

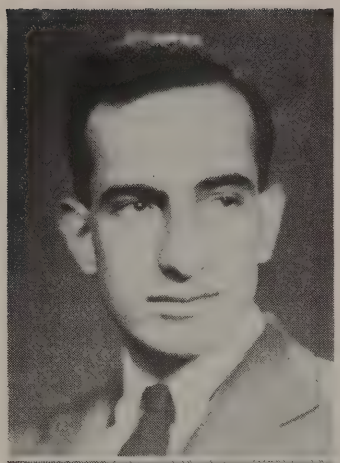

**STEPHEN REUBEN EDSON**
"Steve"
Model Airplane Club 1; Clerical Club 1; Bridge Club 1; Aircraft Identification 2; Basic Language 3.
*"Steve," man of few words . . . Quick witted, quiet, hard worker . . . A gob's life for him since February . . . Often seen plaid shirts . . . A hearty laugh.*

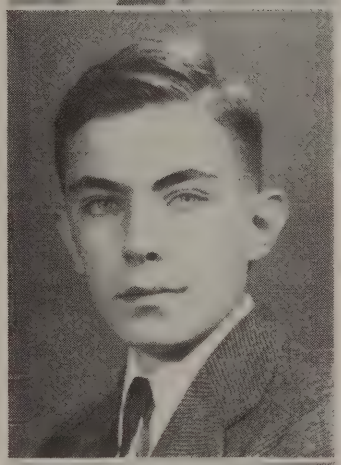

**ALVIN GILDEROY PETTIT, JR.**
"Al"
Bowling Club 1; Dancing Club 1; Intramural Basketball 1; Civilian Defense 2, 3; Student Council 2, 3; Intramural Football 2, 4; Cheer Leader 3; Hi-Y, Treasurer 3, 4; Class Vice President 4; Wilmington Conference 4.
*"How's the kid?" . . . Our school spirit . . . His middle name . . . Inclinations skyward . . . The life of any party . . . Ready to boost the other fellow . . . "Al" can conquer the world with his smile and gay manner.*

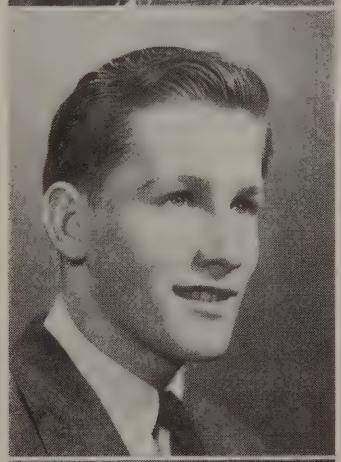

**JAMES EDMUND REHLANDER**
"Jim"
Student Council, 1; Dancing Club 1; Bowling Club 1; Community Service 2; Intramural Softball 2; Intramural Football 3, 4; Christmas Pageant 3, 4; Activity Council, 3, Treasurer 4; Hi-Y 3, 4; Junior Varsity 3; Pine Tree Art Staff 4.
*Don't let that handsome bashful grin fool you . . . Jimmy's right in there pitching . . . Head in the clouds . . . Snappy clothes . . . Bright remarks . . . The whole is equal to the sum of many good points.*

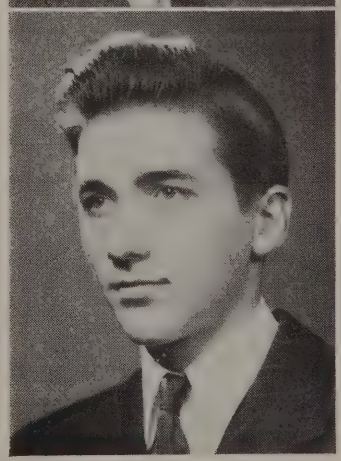

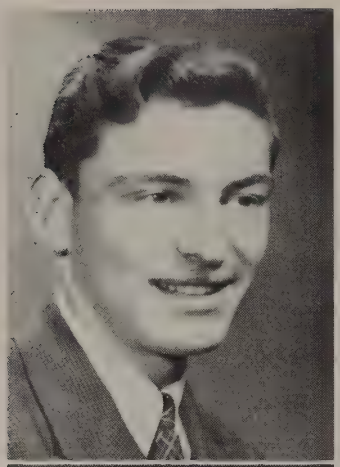

**NICHOLAS SINDER**
"Nick"
Bowling Club 1; Drill Group 2; Natural Science Club 3.
*Passionate intellectual convictions . . . Something new and different . . . Genius in his own rights . . . Pleasing voice—smile . . . A joke for every occasion . . . Ability to stand out in any crowd . . . Aeronautical engineer.*

**GEORGE A. SULLIVAN, JR.**
"Sull"
Salem High School, Salem, Massachusetts 1; Staunton Military Academy, Staunton, Virginia 2, 3; Pine Tree Literary 4.
*"Anybody got a cigarette?" — "Anybody got a match?" . . . Member of the famous political machine . . . Tough Marine . . . Notice that sport coat . . . Always a center of attraction . . . Woman lover.*

CHAIRMEN OF SENIOR COMMITTEES. Seated: A. Wood, B. Reed, M. Johnson, B. Dossett, E. Latimer. Standing: H. Benson, B. Chaffin, C. Stevenson.

# June Class

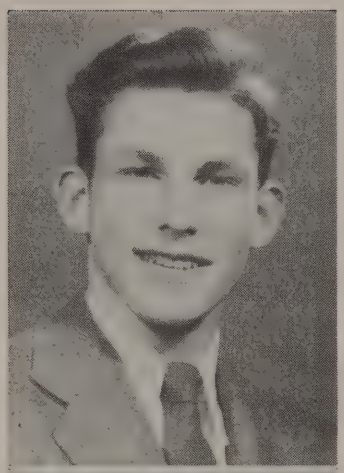

**WILLIAM SIMS METZEL—President**
"Gazelle" "Bill"
Staunton Military Academy, Staunton, Virginia 1; Class Committee 2; Varsity Basketball 3, 4; Hi-Y, President 3, 4; Varsity Football 4; Activity Council (Alternate) 4; Class President 4
*Presenting the one—the only—Gazelle . . . Backbone of our football team . . . Quiet, hard fighting, enthusiastic . . . Friendly Bill hates fickle people . . . Plans to be a Midshipman.*

**ELEANOR LATIMER—Secretary**
"Elly"
Student Council (Alternate) 1, 3; Varsity Basketball 1, 3; Class Committee 2; Teaching 2, 3; Christmas Pageant 2, 3; Cheer Leader 3, 4; Pine Tree Literary 4; Class Secretary 4; A Cappella Choir 4.
*Fastidious Elly with the perpetual smile . . . The class' best secretary . . . Flirts on the side . . . Pride of the choir . . . Backbone of the cheering squad . . . Pretty clothes plus pretty girl . . . The life in any crowd . . . A constant helper, that's Elly.*

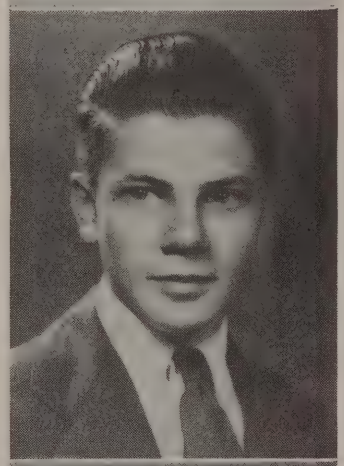

**WILLIAM D. MIZELL—Treasurer**
"Bill" "Willie"
Class Parliamentarian 1; Basketball Manager 1; Student Council Vice President 1, Representative 4; Class Vice President 2, 3; Assistant Manager, Basketball 2; Junior Senior Prom Committee, Chairman 3; Hi-Y Secretary 3, Vice President 4; Football Manager 4; Class Treasurer 4; Wilmington Conference 4.
*Let Bill talk you into it . . . Small batch of something big . . . Mizells forever . . . Future business owner . . . Successful manager . . . An infectious grin plus super humor . . . Bethesda's delegate to the Hall of Fame.*

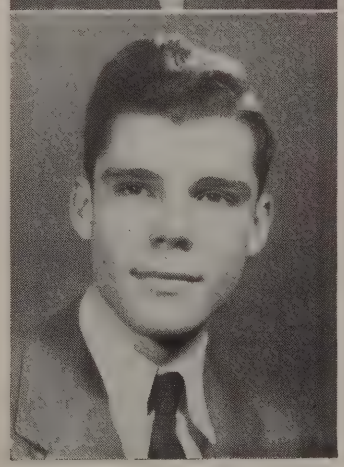

**ARTHUR WOOD—Chaplain**
"Art"
Photography Club 1; Dramatic Club 1; Art Club 1; Pine Cone, Art Editor 1; Pine Tree Art Staff 2, 3, Editor 4; Activity Council 4, (Alternate) 2; Pan American Conference 3; Youth and Government 3; Cheer Leader 3, 4; Hi-Y 3, 4; Class Chaplain 4; Wilmington Conference 4.
*Versatile genius with a particular flair for Art . . . Deep voice, plus southern accent . . . Enthusiastic worker for the school . . . Hi-Y crowd . . . "Come on gang, let's all cheer."*

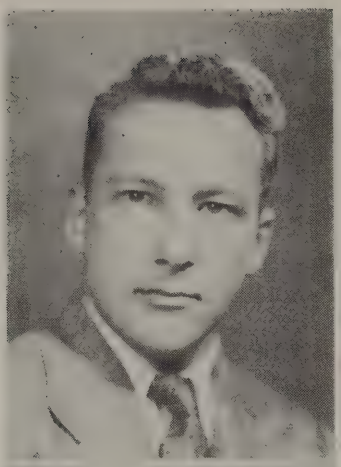

**DAVID PUTNAM KNIGHT—Sergeant-at-Arms**
"Dave"
Model Airplane Club 1, 2; Spectator Club 1; Class Committee 2, 3; Science of Aeronautics 3; Junior-Senior Prom Committee 3; Baseball Manager 3; Intramural Softball 3; Intramural Football 3; Sergeant-at-Arms 4; Varsity Football 4.
*A football player who's hard to beat . . . Nice to have around when you need help . . . "In Michigan" . . . Inconspicuously outstanding . . . On the alert at the mention of airplanes . . . Mighty sergeant-at-arms . . . Command performance as a Hi-Y goat . . . One of the best.*

**LINDSAY PENDLETON SHADE—Historian**
"P"
Cheering Squad 1; Dancing Instructor 1; Class Committee 2; V. C. Teaching 2; V. C. School maintenance 3; Class Historian 4; Tattler 4.
*Quiet till you know her . . . Giggles galore . . . Personality kid . . . Florida, heah ah come—in a plane . . . Seriousness sprayed with humor . . . Penny of the Grove . . . A Hollins College, Virginia girl!*

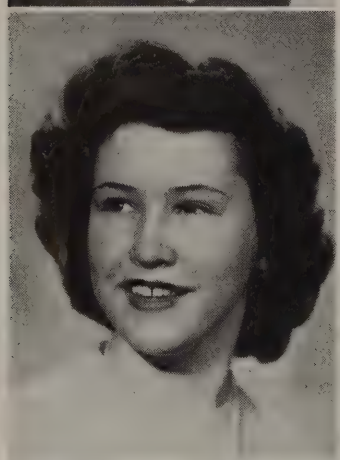

**PATRICIA ADAMS**
"Pat"
Bowling Club 1; Dancing Club 1; Pepper Club 2, 3, 4; Code 2; Recreational Leadership 3; Pine Tree Subscription 4.
*She's full of pep, this Pepperite . . . Addicted to horses, horse shows and blue ribbons . . . Plans to be a co-ed at Florida U. . . . Can't stand motorcycles . . . A joker, a jester, a jovial gal . . . That's our Pat.*

**MARTHA RICHARDSON ALEXANDER**
"Mert"
Varsity Basketball 1, 2, 3, 4; Intramurals 1; Dramatic Club 1; Bowling Club 1; Dancing Club 1; Pine Cone 1; Christmas Pageant 2, 3; A Cappella Choir 2, 3, 4; Junior Senior Prom Committee 3; Tattler, Assistant Editor 3, Feature Editor 4.
*A fiery redhead . . . Musician: smooth and superb . . . Really ravishing . . . Executive ability . . . Angel Gabriel . . . A budding Smithite . . . Capable and likeable, too . . . In a class of her own . . . A Choir mainstay.*

**THELMA JEAN ALLIN**
Bowling Club 1; Bridge Club 1; Glee Club 1; Clerical Club 1; Student Council (Alternate) 2; Code 2, 3.
*A bit on the bashful side . . . Silence is golden . . . Those short 'n curly locks . . . A miss as winning as her smile . . . A conscientiousness that is a virtue . . . Partial to Spanish . . . On Wisconsin!*

**HOPE SALSBURY ANTHONY**
"Hopeless"—"Toni"
Sidwell Friends School, Washington D. C. 1; Warrenton Country School, Warrenton, Virginia 2; Aircraft Identification 3; Tattler, Art Editor 3, 4.
*Her original baby cut . . . Horses and more horses . . . Neat as a pin . . . Quality if not quantity . . . She's a magician with an art brush . . . From tweeds to tulle . . . A beauty in her own right . . . And oh! so suave.*

**MARY ELIZABETH ASH**
"Polly"
Bowling Club 1; Dancing Club 1; Spectator's Club 1; Library Club 2; Community Service 3; Retail Selling 4.
*Mary, Mary, quite contrary . . . A good chew of gum . . . Aims to soak up the California sun . . . Way to Happiness—Money . . . A successful saleslady.*

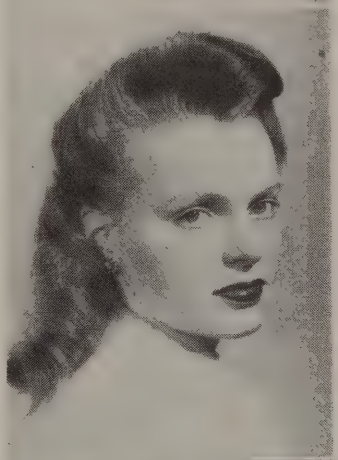

**PATTI BAILEY**
"Pat"
Richard Montgomery High School, Rockville, Maryland 1; Thomas Jefferson High School, Richmond, Virginia 2, 3.
*Full of spark . . . Goes horseback riding in her spare time . . . Hates to hear people crack their knuckles . . . Always flipping pennies . . . Gives that big Irish smile to everyone . . . That piano debut in Constitution Hall someday.*

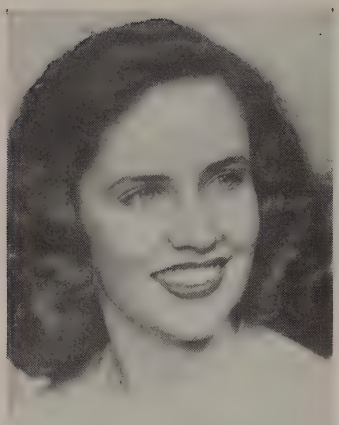

**GRACE CATHERINE BALSAM**
"Gracie"
Red Cross Club 1; Clerical Club 1; Library Club 2; Basic Language 3.
*A quiet miss . . . Our crystal ball foresees a music teacher in Grace . . . Is aiming toward Wheaton College . . . Her well-known bicycle . . . Never a hair out of place . . . That dignified manner.*

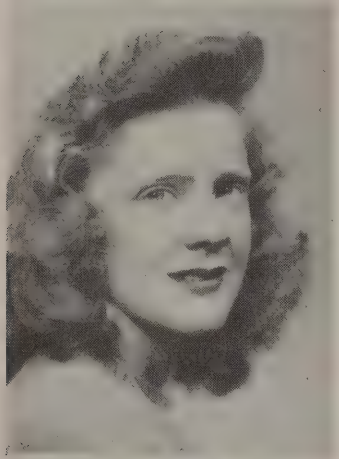

**KATHERINE JEANNETTE BART**
"Katy"
Medina High School, Medina, Ohio 1, 2; Typing 3; Field Day 3; Varsity Basketball 3, 4; Hockey 4; Student Council (Alternate) 4; Cheer Leader 4; Pine Tree Advertising 4.
*"Ba-aby Doll" . . . Dynamite by the pint . . . Interest in Music and Sports . . . Back to Ohio to Oberlin . . . A sweet-tempered Redhead . . . Dreams of a bright red suit . . . Kind and considerate . . . "Tops".*

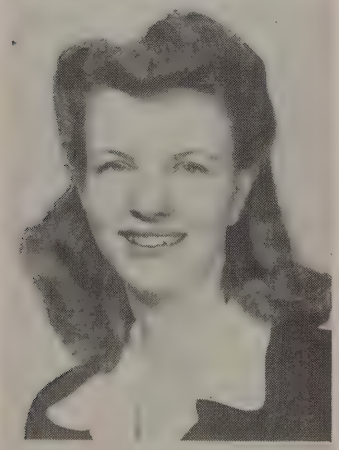

**BARBARA JEAN BAUER**
"Stinky"
Dancing Club 1; Bowling Club 1.
*Those envied A's in history . . . No apple for the teacher from Barbara . . . She eats 'em herself . . . She's several times an aunt . . . Does it show? . . . Dreams of postwar homes that run themselves . . . Boots and saddles.*

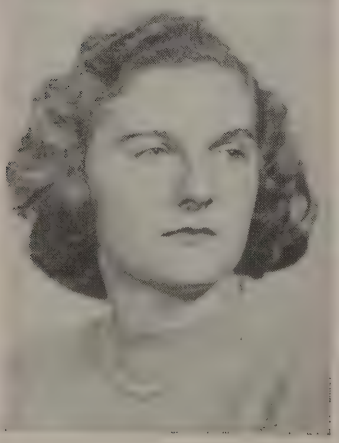

**ELIZABETH LOUISE BEARD**
"Betty"
Traffic Squad 1; Bowling Club 1; Red Cross 1; Varsity Basketball 2, 3, Captain 1, 4; Bridge Club 1; Student Council 2, 3, 4; Field Day 2, 3; Pepper Club 3, Vice President 4; Pine Tree Advertising 4.
*An all-round Bethesdan . . . Peppy is the word for Betty . . . An avid Pepperite . . . That natural curl . . . Dotes on all sports . . . Friendly with everyone . . . "What say, Stinky."*

**FRANK LEEDS BENNETT**
"Bud"
Model Airplane Club 1, 2; Bowling Club 1; Cooking Club 3; Mechanical Drawing 3.
*Seems to like loud clothes . . . One of Bethesda's Air Corps Cadets . . . Walks with his sister . . . Mighty Lilliputian . . . Slight pause for appendectomy . . . Smilin' through . . . Attractive ways.*

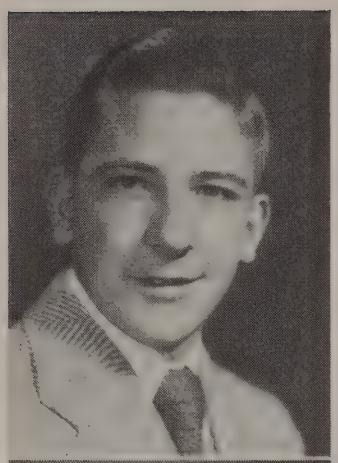

**CHARLES HERBERT BENSON**
"Herbie" "Nerd"
Class Sergeant-at-Arms 1; Student Council 1; Boxing Club 1; Ping Pong Club 1; Dancing Club 1; Varsity Basketball 1, 3, 4; Varsity Baseball 2, 3, 4; Map Making 2; Class President 2, 3; Junior Senior Prom Committee 3; Hi-Y 3; Activity Council 3, 4.
*A southpaw with plenty on the ball . . . B. C. C.'s typical son . . . Known for his inquiring curiosity for good jokes . . . One of the three caballeros . . . Student at times . . . Oh, oh, miss cue! . . . Disarming and charming . . . Don Juan—he slays 'em!*

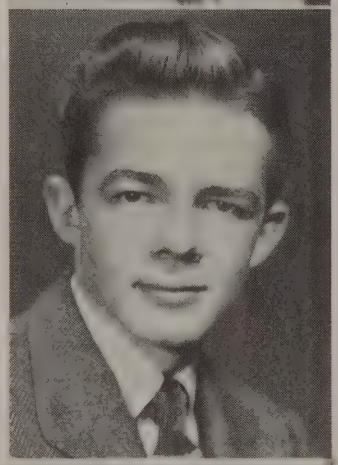

**DOROTHY ANN BLADEN**
"Gremlin"
Alice Deal Junior High School 1; Dramatic Club 1; Christmas Pageant 2; Athletic Club 2; Pine Tree Subscription 2, 3, Manager 4; A Capella Choir 4.
*That breezy attitude . . . Navy nurse supreme . . . Her search for endless laughter . . . Addicted to the Air Corps . . . A little on the devilish side . . . Out of the ordinary . . . "Are you getting a 'Pine Tree'?"*

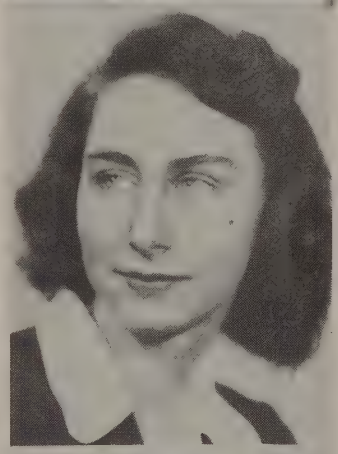

**JEANNE MARIE BLUM**
"Blummie"
Dancing Club 1; Bowling Club 1; Bridge Club 1; Radio Code 2; Pine Tree Advertising Staff 3, Manager 4.
*Petite and Peppy . . . Long dark hair . . . "Hey kid, have you heard this one?" . . . "Hold my hand nurse" . . . Doggie girl . . . "Blummie" has the brains to go with her neat look . . . Active in everything and bubbles over everywhere . . . All round.*

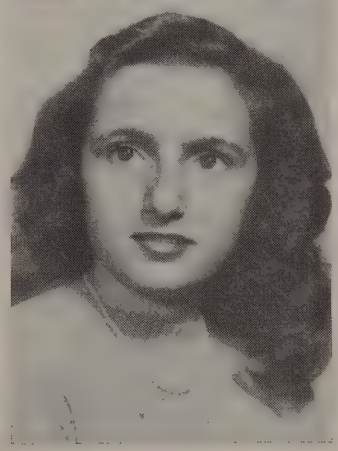

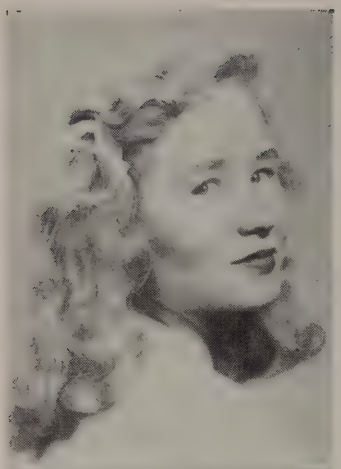

**PHYLLIS JEANNE BOOK**
"Booker"
Bridge Club 1; Bowling Club 1; Intramurals 1; Home Nursing 2; Recreational Leadership 3; Pine Tree Advertising 4; A Cappella Choir 4.
*The grove at lunchtime . . . "Booker" breaks into gales of laughter . . . Everyone envies her hair and clothes . . . Her pals, the J. D.'s . . . Plenty sweet enough to eat.*

**RUTH MIRIAM BOPP**
"Mike"
Bowling Club 1; Bridge Club 1; Varsity Basketball 1, 2, 3, 4; Varsity Softball 1, 2; Code 2; Pine Tree Advertising 3.
*College bound . . . Loves to dance . . . Slow pokes get her down . . . World cruises are in order for Mike . . . Always seen wearing Mexican silver jewelry . . . Still wants more . . . One of Surburban Hospital's ace secretaries . . . Bethesda sport fans can be proud of her.*

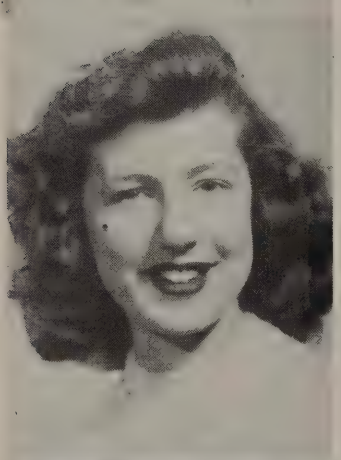

**LOIS BOWIE**
Bowling 1; Dance Club 1; Woodrow Wilson 2; Pine Tree Advertising 3; Recreational Leadership 3; Pine Tree Advertising 4.
*"Boohey in the Grove" . . . Men on her string . . . Pep plus . . . Could dance morning, noon and night . . . Can't stand unfriendly people . . . Laugh with Bowie all the time.*

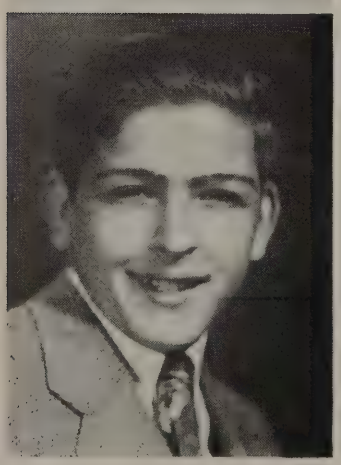

**EDWARD JOSEPH BREYERE**
"Ted"
Kensington Junior High School, Kensington, Maryland 1; Electricity Club 2; Machine Shop 3; Science Club 4.
*Clang! Clang!—Here comes Fireman Ted, backbone of the Kensington Volunteer Fire Department . . . Note pipe . . . Smooth, quiet, daring is this boy who is going in the "pig boat" branch of the Navy . . . Hates women who are icebergs . . . Ted plans to be a Diesel Engineer.*

**MARY LE VIEN BROMBACHER**
"Brom"
Intramural Basketball 1, 4; Bowling Club 1; Dancing Club 1; Class Committee 2; Mechanical Drawing V. C. 2; Class Historian 3; Student Council 3; Junior-Senior Prom Committee 3; Hockey 4.
*Naturally good at art . . . Works well, yet gets things done in a hurry . . . Insistent in her own way . . . Likeable disposition . . . Cute, original doo-dads in her hair . . . Sleepy-eyed . . . A laugh that makes you want to tell another.*

**ROBERT STEWART BROWN**
"Bobo"
Lakewood High School, Colorado 1, 2; Jay Vee Basketball 3; Hi-Y 3, 4; Community Service 3; Wilmington Conference.
*Bashful? only sometimes . . . Kind of "guy" everyone likes . . . Sports, he loves 'em . . . Please, no curfew . . . Maryland bound . . . Western boy.*

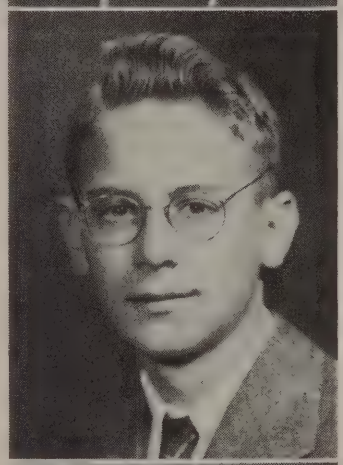

**PHILIP E. BUCK**
"Buck"
Kensington Junior High 1; Radio Club 2; Activity Council (Alternate) 3; Science 4
*Remember his professional radio work with "Untitled"? . . . Surprising wit . . . Coming to our aid with his public address system and ability to handle it . . . Friendly smile . . . Morning music in Mrs. Hatfield's homeroom.*

**IRENE MARGUERITE CAPPELL**
"Renie"
Dancing 1; First Aid 1; Bowling 1; Dramatics 1; Mechanical Drawing 2; Pine Tree Subscription 3; Office Assistant 3; Pine Tree Subscription Business Manager 4; Office Assistant 4.
*Excels in typing and shorthand . . . Can be comical . . . Attracted to the Marines . . . Unpredictable nature . . . Interested in piano and organ . . . Anti-Frankie . . . Conscientious about school work.*

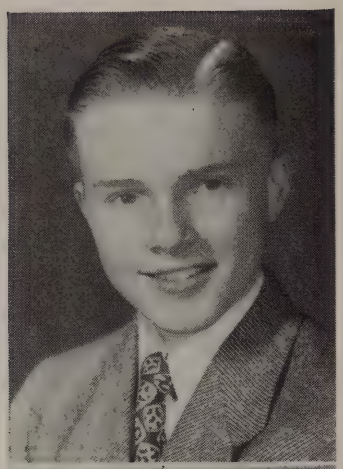

**BLAIR BERNARD CARLIN**
"B.B."
Pike Township High School, Indiana 1, 2, 3, shop skills 4.
*Spare time spent hunting . . . Dislikes dodging women drivers . . . One of the shop's workers . . . "B.B." packs a peck of personality behind that grin.*

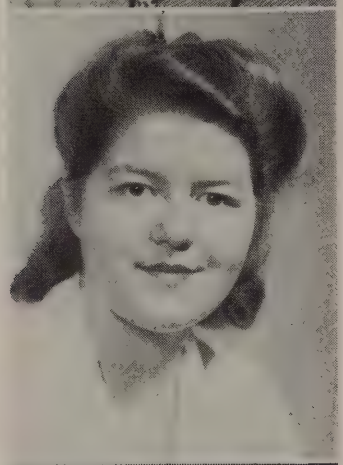

**RUTH ISABELLA CHAFFIN**
"Belle"
Bowling Club 1; Bridge Club 1; Dancing Club 1; Red Cross Production 2; Community Service 3; Girl Reserves 3; Typing Club.
*Those slumber parties at "Belle's" . . . Companion rating—top! . . . Sideline rooter . . . Laughing with all . . . There's something sweet about her . . . Recipe for a super senior . . . Classy glasses . . . Good worker.*

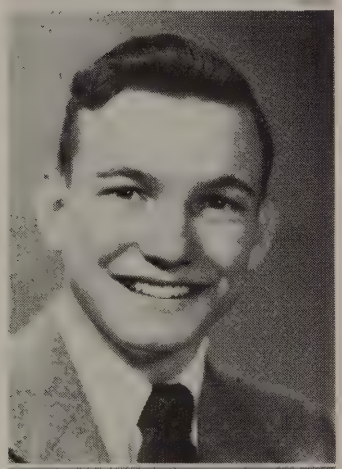

**CHRISTOPHER CHAPPELL**
"Chris"
Dancing Club 1; Boxing Club 1; Weight Lifting Club 1; Varsity Baseball 2, 3, 4; Navigation Club 2; Class Treasurer 3; Junior Senior Prom Committee 3; Varsity Football 4; School Athletic Board 4; Student Council 1, 3 (Alternate) 2, Treasurer 4.
*Eats and breathes sports . . . Pleasant disposition . . . Looks to the Air Corps . . . Football ace . . . School, Ugh! . . . Captivating grin . . . Especially for B.D. . . . "That's my girl!"*

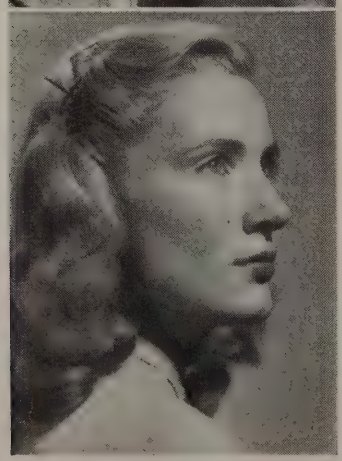

**EUGENIE ANNE CHENEY**
"Gene"
Dancing Club 1; Bridge Club 1; Bowling Club 1; Teaching 2; Red Cross 3; Dramatic Club 3; Activity Council 4.
*Our tall, striking blonde . . . Aristocratic look . . . Sailing with the wind and the rain in her hair . . . A successful model in years hence . . . A full future for Gene.*

**DAVID J. CLARK**
Grove Jr. High School, Denver, Colorado 1; Morse Code 2; Class Committee 2; Student (Alternate) Council 3; Nominating Committee 4.
*Hard working . . . No more homework—"just dreaming, thanks" . . . Small but energetic . . . Good lookin' clothes . . . Bowling and skating . . . "Well out West we" . . . We classify Dave 1-A.*

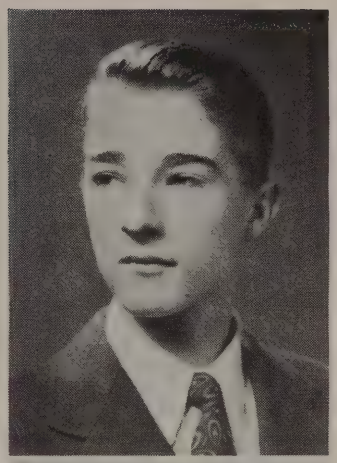

**FLORA ANNE CONNER**
"Flo"
Port Washington Junior High School, Port Washington, New York 1; Port Washington Senior High School 2; Art Club 3; Pine Tree Art Staff 4.
*Loves art . . . Doesn't like homework—takes up too much time . . . Will become a commercial artist via art school . . . Seen gathering greenery for her guinea pigs during fourth period . . . Always knitting . . . Attractive appearance.*

**PHILLIP CONNOLLY**
"Phil"
Kensington Jr. High 1; Canterbury Prep 2.
*"Firewater Phil" . . . Likeable disposition . . . Favorite pastime: Everett's car . . . Adapted to tight squeezes . . . Wants to own the O. P. A.*

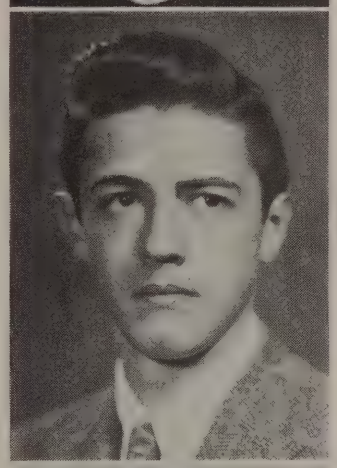

**MARY JANE COPELAND**
"Jerry"
Ping Pong Club 1; Basketball Intramurals 1; Home Nursing 2; Teaching 3; Typing 3; Retail Selling 4.
*She's really an angel . . . Her haunting smile . . . Lynne's girl . . . Home on the skates . . . Those dreams of a honeymoon cottage . . . A chic chick with selling ability . . . Polite and precious.*

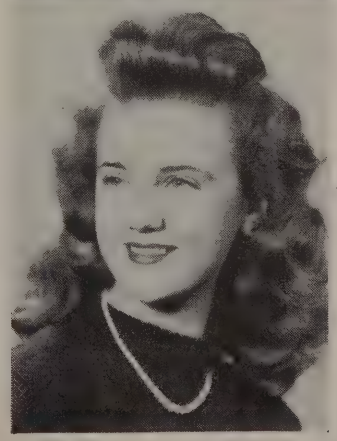

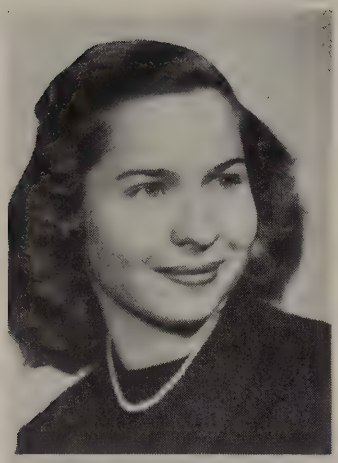

**LOIS CAROL COPENHAVER**
Spectator's Club 1; Red Cross 1; Bowling Club 1; Bridge Club 1; Intramurals 1, 4; Varsity Basketball 1, 2, 3, 4; Community Service 2; Field Day 2, 3; Activity Council 2, 3; President 4; Dramatic Club 3.
*Bonnie lassie . . . Efficient Activity Council head . . . Glib with the tongue and good on the eyes . . . Budding actress with talent . . . The Sport's Crowd . . . Bustling around.*

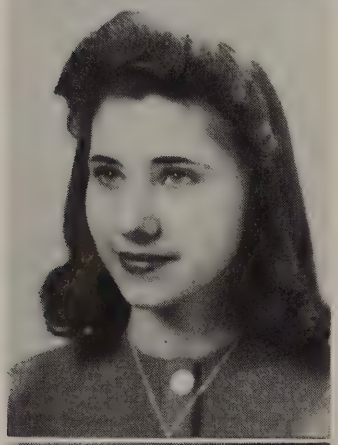

**VIRGINIA CREGER**
"Ginny"
Thurmont High School, Thurmont, Maryland 1, 2, 3; Retail Selling 4.
*Her unusual blue eyes . . . Distinctive maroon plaid coat . . . Short with a sweet personality . . . We wish we had met her sooner.*

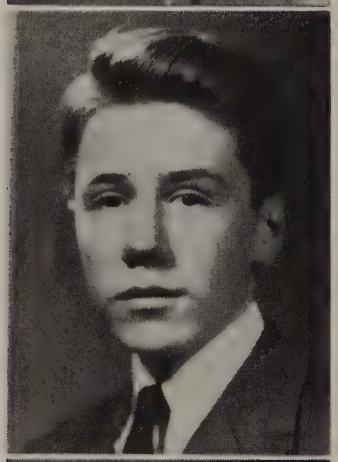

**JAMES SHEPHERD CRUPPER**
"Jim"
Leland Varsity Basketball 1; Basketball Intramurals 1; Intramural Football 3.
*B.C.C.'s much admired fashion plate . . . A smile that sends 'em . . . Acts nonchalant and hides his interest . . . Seen watching ball games . . . Ladykiller . . . No excess words.*

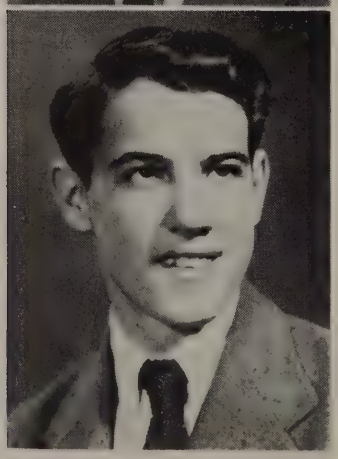

**THOMAS CLAYTON CURTIS**
"Black Jarius"
Varsity Track 1; Dancing Club 1; Bowling Club 1; Ping Pong 1; Art; Intramurals 2; Study Hall 2; Morse Code 2; Football 2; Intramurals 3; Hi Y 3.
*"A reg'lar feller" . . . Tips the tenpins and collects stamps . . . "Why study?"—Homework is what he likes least . . . "Beau Brummel" look . . . Quiet little man . . . A chemistry fiend.*

**JEANNE CURTISS**
Glee Club 1; Bowling Club 1; Teaching Club 2; Tattler, Assistant Editor 3, Editor 4; Pepper Club 4.
*The Thursday night deadline . . . Bright as a new penny . . . Easy to get along with . . . Curly hair that glistens . . . Green eyeshade, paper cuffs and a pencil . . . Always on the go.*

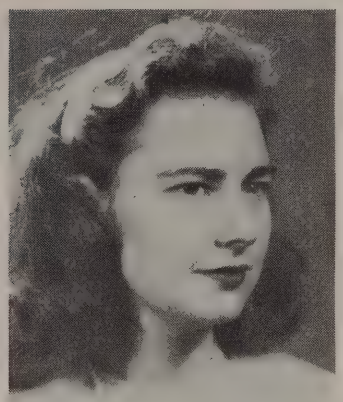

**MARY ANN D'ALESSANDRO**
Dancing Club 1; Bowling Club 1; Dramatic Club 1; V. C. Choir 2, 3; Retail Selling 4.
*Doesn't like anyone who talks more than she does—there are very few . . . Immediate plans—Maryland U. . . . Future plans—to become a buyer for a big department store . . . Has always wanted to sing with a name band . . . We think she will succeed.*

**CHARLES DE BURGH DALY**
"Chuck"
Dramatic Club 1; Baseball, Assistant Manager 2; Science Club 4.
*New Dealer . . . Knows his figures . . . Proud of his Irish—and why not? . . . "You can take it with you" . . . Exponent of oratorical informality.*

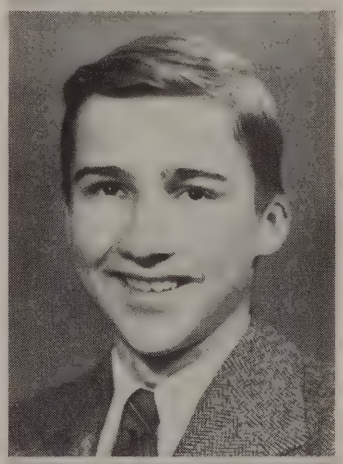

**NANCY LEONIE DANGOISSE**
Bowling Club 1; Intramurals 1; Red Cross Production 2; Library Club 2.
*Her golden halo . . . Making "A's" with a twist of her finger . . . That cool, calm, quiet appearance to sooth a fevered brow . . . Nice to have around . . . Softly treading B.C.C.'s sacred halls.*

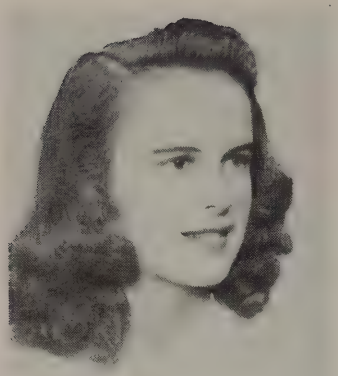

**BEVERLY ANNE DASHER**
"Puddy"
Lawton Junior High School, Lawton, Oklahoma 1; Lawton Senior High School, Lawton, Oklahoma 2; Junior Senior Prom Committee 3; Home Nursing 3; Home Room Representative 3; Pine Tree Advertising 4.
*Fit and fair from top to toe . . . Short and sweet . . . That "Mademoiselle" look . . . Those drawings on all her papers . . . A hard-working "Jango" . . . Her demure look.*

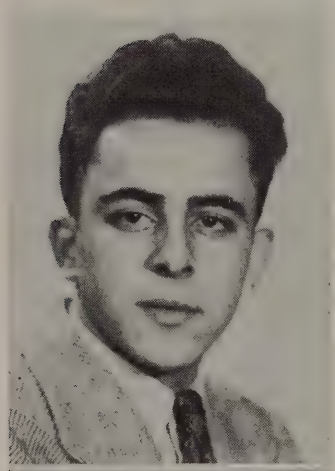

**JOHN JOSEPH DEEBO**
Castle Heights Military Academy, Lebanon, Tennessee 1, 2, 3; Tumbling 4.
*Dark silhouette . . . John's other plans . . . Slightly on the silent side . . . Dark red sweater . . . Earnest worker . . . Jolly good fellow.*

**ELIZABETH ANN DOSSETT**
"Betty"
Bailey High School, Jackson, Mississippi 1; Teaching 2; Activity Council (Alternate) 3; Representative 4; Pine Tree Subscription 3; Cheering Squad 4; Red Cross Production 4.
*Presenting a first rate gal . . . Known for her friendliness and smile . . . Aspires to world tours by plane . . . The demure student with a brain . . . Often seen: leading school cheers . . . Always seen: looking beautiful and lovely.*

**NORMA DUKE**
Library Club 1, 2; Bowling Club 1; Intramurals 1; Artcraft Identification 2; Typing Club 3; Pine Tree Subscription 4.
*Dislikes Washington weather—who doesn't? . . . To pass Mr. Williams' course is her present aim . . . To become a super nurse is her future . . . Always ready and willing to give a helping hand . . . Good humor and brains combined.*

**MARY ESTELLE EDWARDS**
"Myrt"
Basketball 1; Dancing Club 1; Community Service 2; School Service 3; Retail Selling 4.
*Smooth saleslady . . . Interested in travel folders. Bob is the man of the hour . . . She's an asset to any home, boys . . . Active, with a mischievous streak . . . Nothing can disturb her good humor.*

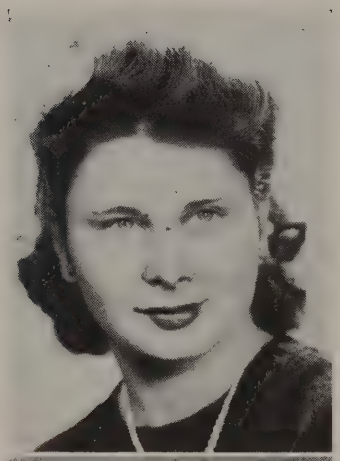

**GLORIA ANNE ELLERS**
"Glow" "Gig"
Upper Arlington Jr. High School, Columbus, Ohio 1; Rosedale High School, Irwin, Ohio 2, 3.
*Likes to dance and read . . . Can't decide between Ohio State College and University of Southern California . . . Wishes the waning hours (of night?) would last longer . . . Future job as a dietitian in a large hospital.*

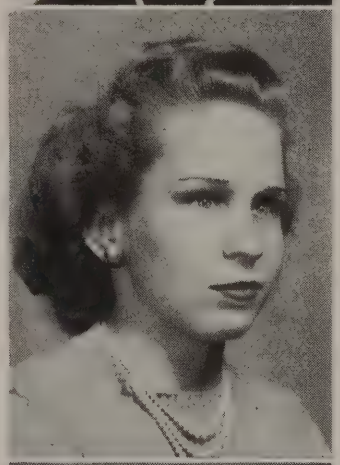

**WILLIAM D. EVANS**
"Bill"
Art Club 1, 2; Dramatic Club 1; Airplane Mechanics 2; Aeronautics 3; Softball Intramurals 3.
*Just plain "Bill" . . . Happy-go-lucky . . . Soon to be seen in the Army Air Corps . . . That Jim Berryman ability . . . Passion for sports.*

**BETTY M. FLACK**
Bowling Club 1; Student Council 1; Dance Committee 2; Activity Council 3, Alternate 2; Class Committee 3; Pine Tree Advertising 3; Pine Tree Subscription 4.
*Bombshell from "B-Town" . . . Collection of clothes . . . Quiet voice . . . Definitely air minded . . . Beautiful dark hair . . "Mary Jane and I" . . . Dignified manner tempered with sweetness.*

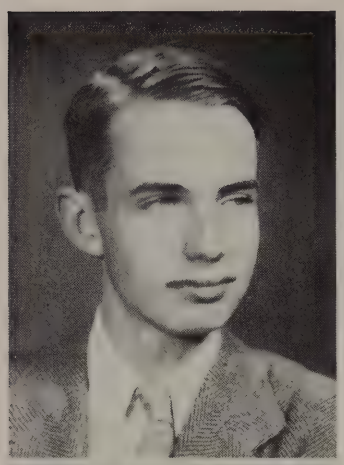

**JOHN RIMER FLEMING**
"Johnny"
Bowling Club 1; Clerical Club 1; Bridge Club 1; Spectators Club 1; Mechanical Drawing 2; Shop Skills 2; Community Service 3; Public Speaking 3.
*Serious and friendly . . . The will to win will win . . . Enjoys moonsets better than a sun rise . . . Can't help being quiet . . . Maybe you just don't know him.*

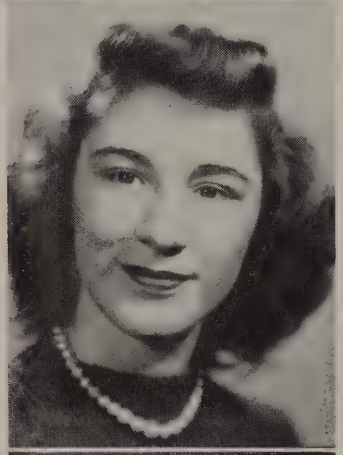

**GLORIA IRENE FLORA**
"Red"
Lee Junior High School, Roanoke, Virginia 1, 2; Jefferson Senior High School, Roanoke, Virginia 3; Pine Tree Art 4.
*Longs to loll in the sun . . . That flaming hair . . . Dress designer in the bud . . . Always has a cheery smile for everyone . . . Her Roanoke accent . . . Those darling clothes . . . Arthur Murray taught her dancing in a hurry . . . And she's good too!*

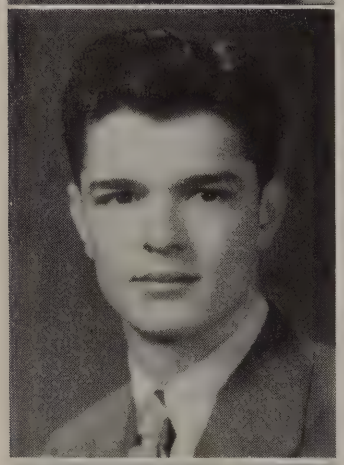

**GEORGE E. FOSTER**
"Pork" "Fosdick"
Stevenson Junior High School, Honolulu, Hawaii 1; Briston High School, Briston, Connecticut 2; Community Service 3; Intramurals 3, 4.
*The terrorizor of the grove . . . Sleepy look . . . Lively personality . . . One of the "fellas" . . . Another sports fan . . . Pencil behind his ear.*

**BETTY CULL FRENCH**
Ping Pong Club 1; Bridge Club 1; Student Council 4, (Alternate) 1; Class Committee 2, 3; Pepper Club 2, 3, President 4; Photography Club 3; Junior-Senior Prom Committee 3; Science Club 3; Welfare Committee 4; Pine Tree Photography 4.
*Gorgeous page boy . . . She's smart as a whip . . . A gal with a camera . . . Her helping hand . . . "Sweet and Lovely" . . . First lady of the Pepperities . . . Famous cherry suit . . . "Super."*

**MARGARET ROSE GARNER**
"Peggy"
Hostess Club 1; Bowling Club 1; Varsity Basketball 1; Home Nursing 2; Girl Reserves, President 3.
*Another woman in white . . . Her collection of perfume bottles . . . College Park in September . . . Pert and popular . . . Wants to be a physiotherapist, no less . . . Really grand.*

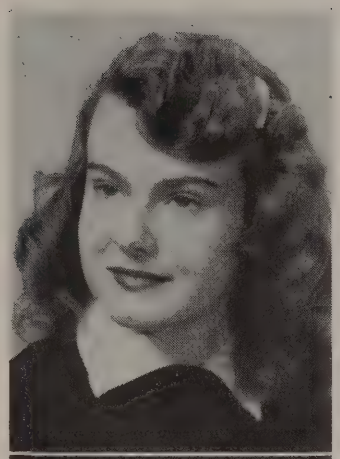

**THOMAS MORTON GITTINGS**
"Long Tom"
Pine Cone, Editor 1; Intramurals 1; Bowling Club 1; Radio Club 2; George Washington Conference 3, 4; Hi-Y 3, 4; Model Legislature 3; Debate League 3, 4; Student Council 2, 3, Vice President 4.
*Tom will follow the family tradition—law . . . Unusual initiative insures a successful career . . . Sense of humor hidden under his plaid shirt . . . Good student . . . Hard worker.*

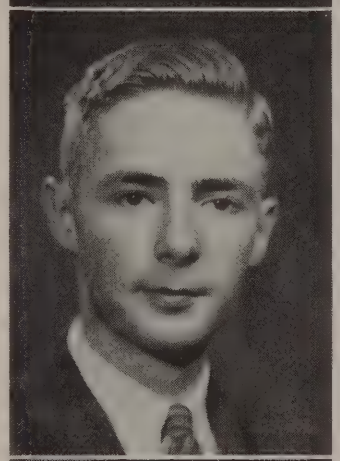

**THOMAS N. GODFREY**
"Tom"
Band 3, 4.
*Natural genuis for science and math . . . One of Mrs. Blew's blaring Barons . . . Tall, slim and studious . . . His own sense of humor . . . Solid math, solid "guy."*

**AGNES M. GORDON**
"Aggie"
South Lebanon School, Lebanon Pennsylvania 1, 2; School Service 3; Retail Selling 4.
*Here is "Aggie" . . . Headed for Pennsylvania . . . Plenty of pep, plenty of fun and always on the run . . . Salesgirl superb.*

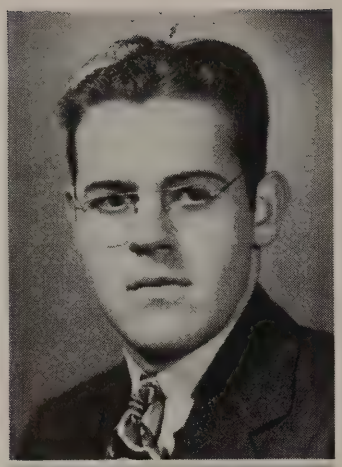

**FRANCIS J. GRIMM**
"Dutch"
Gaithersburg High School, Gaithersburg, Maryland 1, 2; Auxiliary Fireman 3; Retail Selling 4.
*His hobby is always being happy . . . More people take note . . . The service will probably take care of his immediate plans . . . Engineering will take up his future . . . A fun-loving and friendly fellow.*

**MARJORIE JANE HALL**
"Augie"
Intramurals 1; Library Club 1, 3; Bowling Club 1; Activity Council 2, Alternate 3; Red Cross Production 2; A Cappella Choir 3; Pine Tree Subscription 4.
*The girl with the friendly smile . . . Reliable and ever-ready Margie . . . Good looks and clothes . . . Her crown of golden red locks . . . A temper not easily ruffled . . . Future alma mater—Maryland . . . A good all around girl.*

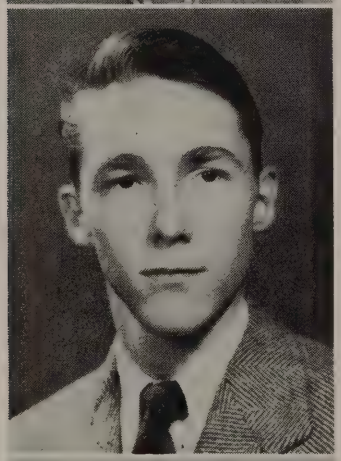

**DAVID S. HASTINGS**
"Dave"
Kensington Junior High School, Kensington, Maryland 1; Electricity Club 2; Natural Science Club 3, 4; Nominating Committee 4; Activity Council (Alternate) 4.
*Interest in his puddle jumper (Did you say motor scooter?) . . . Citizen plus . . . Future mechanical engineer . . . The wave in his hair . . . A twinkle in his eye . . . Solid gold.*

**SUZANNE HILL**
"Sue"
Bridge Club 1; Bowling Club 1; Activity Council (Alternate) 2; Tattler 3; Dramatic Club 4; Pepper Club 4.
*Sue of "behind-the-scenes" Tattler fame . . . Talent leans toward dramatics . . . Fascinating personality . . . Unusual laugh that tickles everyone . . . Struggles with trig.*

**CHARLOTTE J. HOLTMANN**
"Char"
Student Council (Alternate) 1; School Service 2; Community Service 3.
*"Char"—a prize package of "B-Town" . . . Quiet, attractive, likeable . . . One of the kids who piles in the sharp convertible . . . Whittlesey's . . . "California here I come!"*

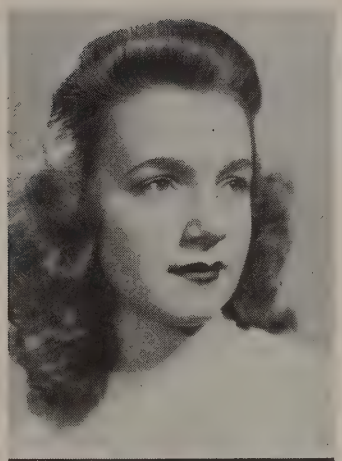

**RICHARD EDWARD HORTON**
"Dick"
*Hard worker who doesn't brag about his good grades . . . Knows his auto inside-out . . . Clever wit . . . Can't stand women drivers . . . Reliable . . . Plans to be a mechanical engineer—he's most likely to succeed.*

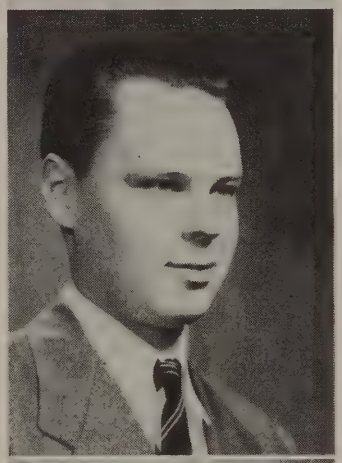

**ANNE HOWARD**
Ping Pong Club 1; Dancing Club 1; Bowling Club 1; Glee Club 1; Library Club 2; Choir 3; Christmas Pageant 3; Pine Tree Literary Associate Editor 4.
*A sense of humor that prompts the right crack at the right time . . . Note broad smile . . . Definite view points . . . Headed around the world . . . No more surprise tests, please . . . The pep in any crowd . . . Ask her about any college . . . Maryland is her chosen campus.*

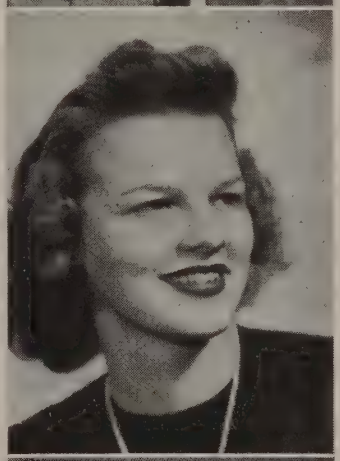

**CHARLES HENRY HUBER**
Olney Township High School, Olney, Illinois 1, 2; Science of Aeronautics 3; Song and Cheer Contest 3; Varsity football 4.
*Determined to perfect that rocket ship . . . The kind of "guy" everyone likes . . . Author of "We've got a team" . . . Reels off Spanish like a native . . . Proves that they do come "Tall, dark and handsome" . . . Doesn't stop at model airplanes, but flies the real thing . . . Star tackle.*

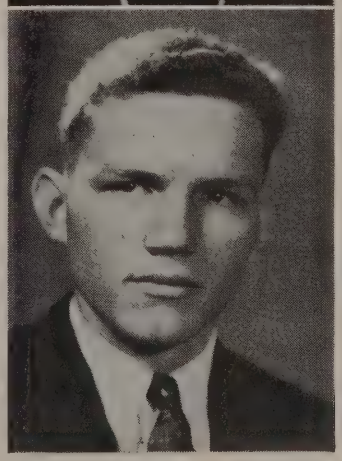

**RANDOLPH EDGAR HUFFMAN**
"Randy"
Bowling Club 1; Bridge Club 1; Radio Club 2; Blue Print Reading Club 3.
*Deep voice and calm manner . . . Avid interest in radio . . . Future technician . . . Southern accent . . . Seen in his dark blue sweater . . . "Randy", a sure bet for success.*

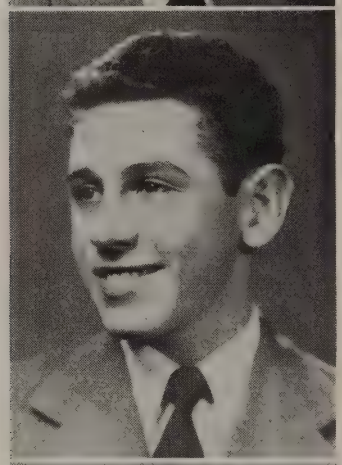

**CHARLES DONALD HUGHES**
"Charlie"
Varsity Basketball 1, 3, 4; Varsity Baseball 2, 3, 4; Activity Council 3, 4; Varsity Football 4.
*Another of those super B.C.C. athletes . . . One of the boys . . . Esquire in person . . . That curly hair . . . Hates short lunch periods—Don't we all? . . . Maryland U. if not the service . . . "Cousin Charlie."*

**ESTELLE ELIZABETH HUNT**
"Betty"
Bowling Club 1; Pine Tree Literary 2, 4; School Service 3; Nominating Committee 4.
*Feather-footed Betty . . . Best dancer at B.C.C. . . . A little girl with more of the three "V's" than thirty people . . . Sweet, smart and plays the field . . . Popular and lovable . . . To be a stewardess . . . Nobody will be late for her train.*

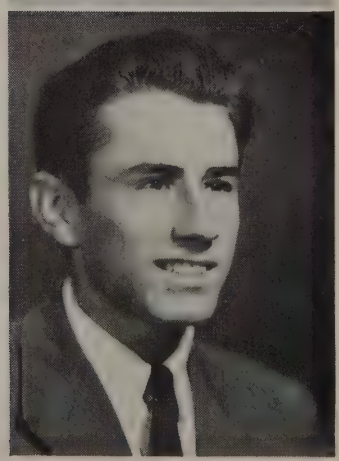

**KARL C. HURLEY**
Bowling Club 1; Boxing Club 1; Mechanical Drawing 2; Blueprint Reading 3; Varsity Baseball 3, 4; Varsity Football 4.
*"Lightning Hurley," base-runner and football player extraordinary . . . Strictly a woman lover . . . No special interest, except Lil . . . Good scholar and sportsman . . . The halls of B.C.C. will always ring with the name of Hurley . . . Future mechanical engineer.*

**SANDRA MARIE IRWIN**
"Sandy"
Bowling Club 1; Dancing Club 1; Red Cross Production 2, 3; Pepper Club 2, 3; Choir 3; Pine Tree Subscription 4.
*She's light as a feather . . . Feather cut too . . . Just plain smooth . . . Yearns for Maryland U. . . . Dances like a dream . . . Horse show addict . . . Envied for her always filled date book . . . Pretty as a picture.*

**NANCY ALICE JENNINGS**
Art Club 1; Bridge Club 1; Teaching Club 2, 3; Photography Club 2; Pine Tree Art Staff 3; Tattler 4.
*Another member of that crowded lunch table . . . Always seen doing those wonderful sketches of her friends . . . Just LOVES little brothers . . . Prefers public schools to private ones . . . Anyone will find Nancy a good companion.*

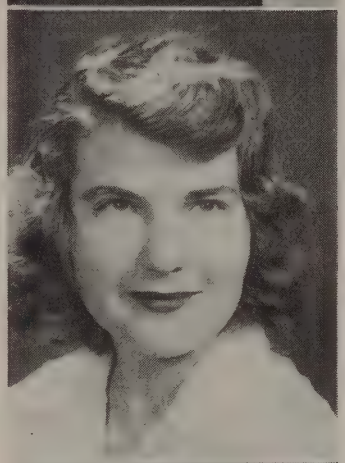

**LA YVONNE ANN JOHNSON**
"Vonne"
Mansfield High School, Tuscon, Arizona 1; Tuscon High School, Tuscon, Arizona 2; A Cappella Choir 3; Pepper Club 3, 4; Inter-American Conference 3; Tattler 4; Madrigal Group 4.
*Meet our super intellect . . . Numerous and intriguing coiffures . . . Winning ways . . . Studies on the sly . . . Informal and lots of fun . . . The Diplomatic Corps after G. W. . . . And she can do it!*

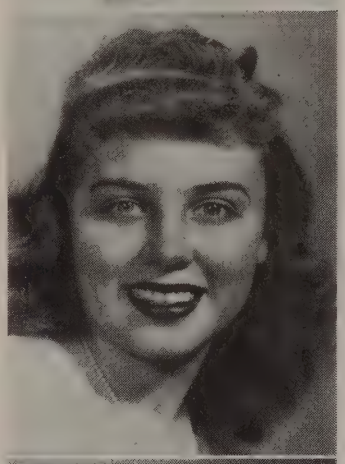

**MARSHALL JOHNSON**
"Mole"
Student Council 1, 4; Intramurals 1, 3; Activity Council 2, 3; Map Making 2; Varsity Basketball 3; Varsity Football 4.
*Mole, our hard hitting, long running end of the football team . . . Mooching cigarettes . . . Sport's fiend does well in them all . . . Humorist to the nth degree. His chest is still hollow.*

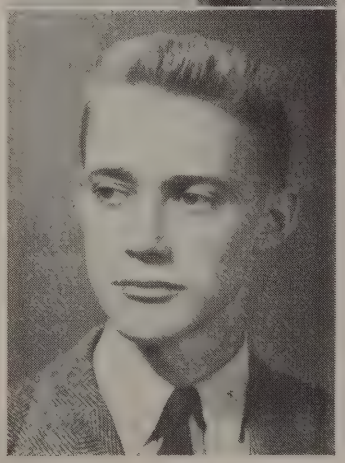

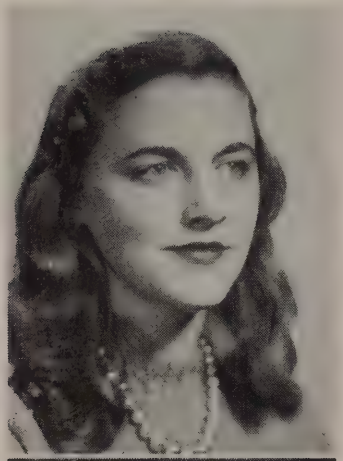

**IRENE ESTELLE KAHLER**
"Rinky"
Glee Club 1; Student Council 2, 3; Forum 3; A Cappella Choir 2, 4.
*A cute cut of a cupid's ideal . . . Boys who can't dance just keep away . . . Versatile songstress . . . That permanent wave . . . Seen dashing for the Kensington bus.*

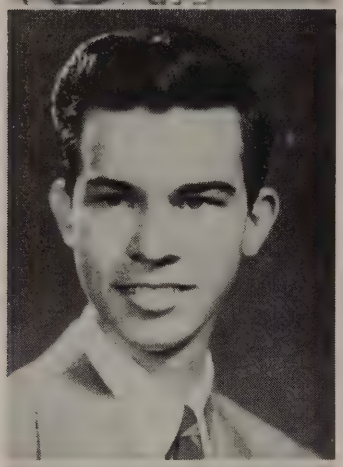

**KENT KEEBLER**
Student Council 1; Dancing Club 1; Baseball 2, 3; Woodrow Wilson High School, Washington, D. C. 2; Code 4.
*Famous for his perfect smile . . . Fantastic plans for solutions . . . Delivers his humor without cracking a smile . . . Baseball pitcher of note . . . Convert from Wilson . . . Quotable Quotes.*

**VIVYAN KIMMEL**
"Viv"
Bowling Club 1; Bridge Club 1; Dancing Club 1; Student Council (Alternate) 2; Tattler 3, Assistant Editor 4; A Cappella Choir 4.
*Industrious "Tattlerite" . . . Viv is attractive, smart and popular . . . Short curls . . . That eighteenth birthday . . . An essential choir member.*

**ANN LINTHICUM KLINE**
Dramatic Club 1, 4; Bridge Club 1; Bowling Club 1; Glee Club 1; Christmas Pageant 1; Graduation Play 1; Teaching Club 2; Pine Tree Literary Staff 2; George Washington Conference 3, 4; Forum 3; Teaching 3; Natural Science 3.
*Brains with plenty of ability . . . That blonde, curly hair . . . Either just back from or preparing for a trip . . . Good-looking glasses . . . Smiles and giggles . . . Name a book she hasn't read.*

**GRACE SELINA KOONS**
"Sis"
Art 1; Music 1; Art 2; Spanish Club 4; Art 4.
*That blond hair . . . Has an idea that girls are "silly" . . . Corresponds a lot . . . Artistically inclined . . . Interesting to talk to . . . Rides horses . . . Quiet, yet fully aware of the situation.*

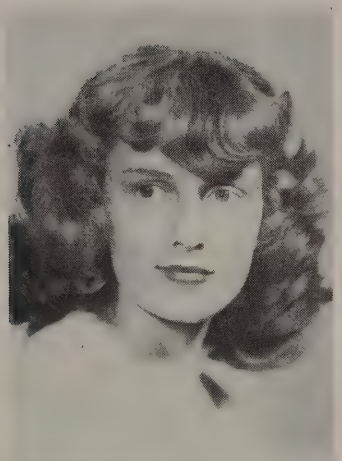

**EUGENE KUEHNLE**
"Gene"
Activity Council (Alternate) 2; Selective Drill 2; Pine Tree Art 3; Tattler Staff 4.
*Numerous plaid shirts . . . Gene's long cut . . . "I've got a gal" . . . Subtle humor that hits you full force . . . "Well you see, it's this way" . . . Class A.*

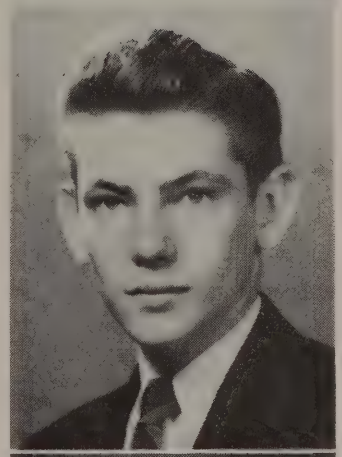

**ROBERT LANE**
"Bob"
Basketball 2, 3; Baseball 2, 3.
*An enviable grin . . . Agile sportsman on the basketball court . . . Interested in everyone . . . A right way to do things . . . Long and likeable.*

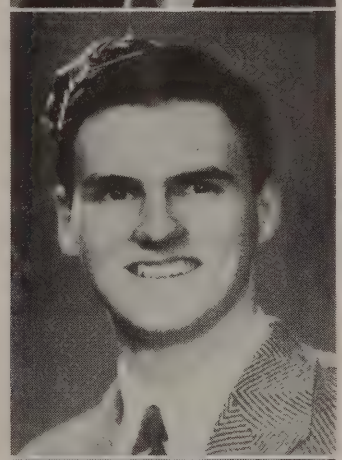

**HUBERT ALRAM LAYMAN**
"Shorty"
Clerical Club 1; Science Club 1; Boxing Club 1, 2; Auxiliary Fire Course 2; Military Service Drill 2; Retail Selling 4.
*Owner of beautiful horses—he can really ride them . . . Busy little bee . . . Headed for the Navy . . . Often seen dashing to a fire . . . Fun-loving bowling champ*

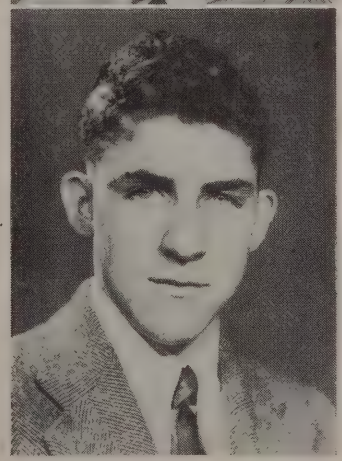

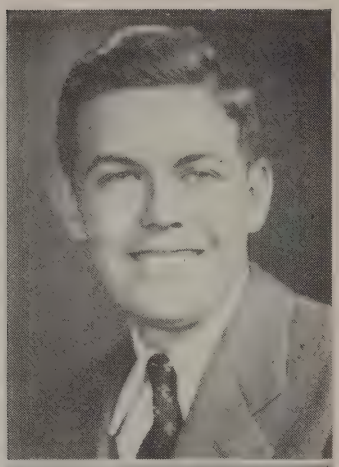

**HARVEY LEWIS LEKSON**
Forest Park High School, Baltimore, Maryland 1; Choir 2; Mechanical Drawing 2, 3, 4.
*Sailing, sailing the bounding main . . . Gay smile for everything but chemistry . . . Long, loose and carefree . . . Plaid shirts and blond hair . . . Good buddy.*

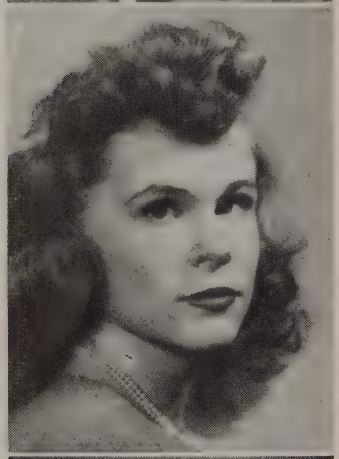

**LILLIAN HARRELL LEVERTON**
"Lil"
Bowling Club 1; Bridge Club 1; Art Club 1, 3, 4; Activity Council 2; Community Service 2; Teaching and Tutoring 3; Typing 3. A Cappella Choir 4.
*Our fashion thermometer . . . Oh yes, Virginia Beach A fascinating "blues" voice . . . Lil and her lovely hair . . . No noise allowed before twelve on Sunday . . . Noted for gadding about . . . Southern belle.*

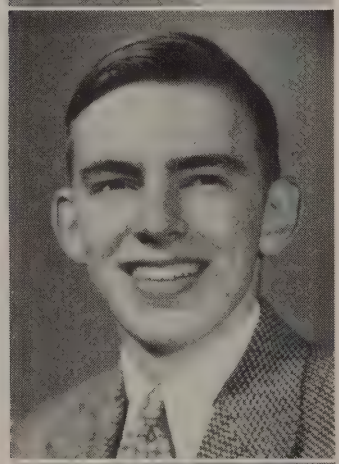

**CHARLES STANLEY LIGHTBOWN**
"Wolf"
Bowling Club 1; Military Drill 2; Auxiliary Fireman 3; Retail Selling 4.
*A peaceful guy with a sense of humor . . . Seen that smile? . . . Amphibious warfare authority . . . "Semper Paratus" . . . A married man's life . . . Lock of hair over his eye . . . All 'round fellow.*

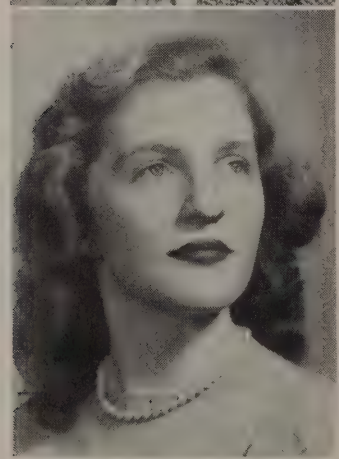

**MARIAN DOLORES LILLY**
"Lil"
Varsity Basketball Manager 1; Dancing Club 1; Bowling Club 1; Mechanical Drawing 2; Pine Tree Advertising 3; Pine Tree Subscription 4.
*"Hy, kidsel" . . . Gorgeous hair that becomes her any way she fixes it . . . Good-lookin' . . . Overgrown compacts . . . Friendly, funny, fashionable . . . Aspiration is teaching—with no pets . . . Found in the grove of the Hot Shoppe.*

**BETTY LLOYD**
"Pinky"
Home Nursing 2, 3; Nutrition 3; Tattler Staff 4.
*Wants to run a nursery school for little darlings . . . No bashful boys, thank you . . . Headed for "Cayuga" country . . . Genuine blonde hair and long purple sweater . . . Her secret love.*

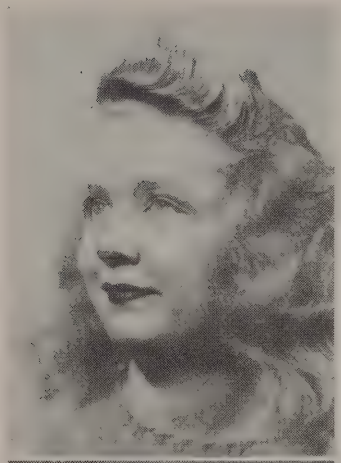

**JAMES LOCHTE**
"Jimmy"
Tumbling 2, 4.
*Sharp looking plaid shirts, tucked in! . . . Tall, blonde, with a good natured smile . . . Can be found repairing broken school property . . . Friendly comrade.*

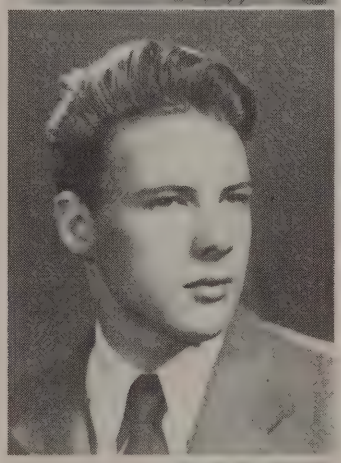

**GLORIA LOZUPONE**
Bowling Club 1; Bridge Club 1; Library Aides 2; Tattler, Business Manager 3, Circulating Manager 4.
*Short physically but tall mentally . . . Business-like exterior . . . Another Lozupone from B.C.C. . . . University of Maryland, of course . . . Bright future for this girl*

**MARTHA ANN LUDT**
"Ludtie"
Sidwell Friends School, Washington, D. C. 1, 2; Woodrow Wilson High School, Washington, D. C. 3; Pine Tree Advertising 4.
*Tiny yet sophisticated . . . Freshman at Duke in the fall . . . Happy home life with Marty as the little woman . . . Dresses like a dream . . . Our peppy brunette with that blonde streak.*

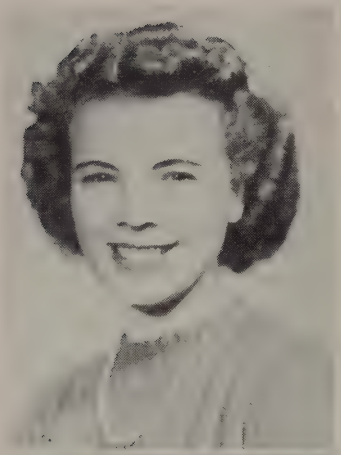

**JEAN MARIE LUND**
"Jeannie"
Hostess Club 1; Bowling Club 1; Dramatic Club 1; Bridge Club 1; Varsity Basketball 1; Library Club 2; Student Council (Alternate) 3; Canteen Committee 3; Pine Tree Advertising 3, 4; Pepper Club 4.
*Lady with a far-away look that means Minnesota . . . Queen of the ballroom . . . Pretty clothes, pretty manner, pretty girl . . . Hates cats . . . "The girl he left behind" . . . She can cook too.*

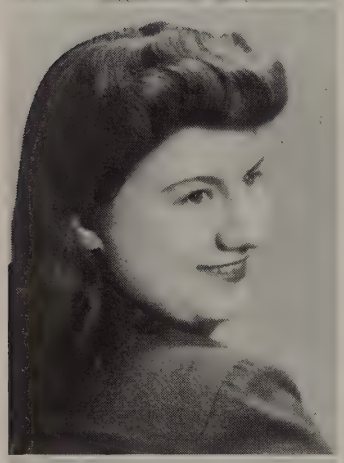

**CHARLOTTE LUNG**
"Shorty"
Fairfield High School, Fairfield, Nebraska 1, 2; Minden High School, Minden, Nebraska 3; Community Service 4.
*Have you met one of the hard working office helpers? . . . Pompadour and brown hair . . . Quiet but efficient . . . Miss, with a bright future . . . A welcome to Bethesda.*

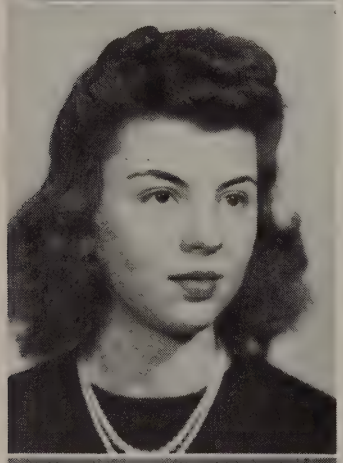

**HELEN J. MacMILLAN**
Bowling Club 1; Bridge Club 1; Dramatic Club 1; Community Service 2; Red Cross 3; Photography 3; Pine Tree Advertising 4.
*Partial to the A.A.C. . . . Trustworthy in every task . . . Loyal in every respect . . "Illinois University here I come" . . . Pet peeve—noisy gum chewers . . . "The Lady in Red."*

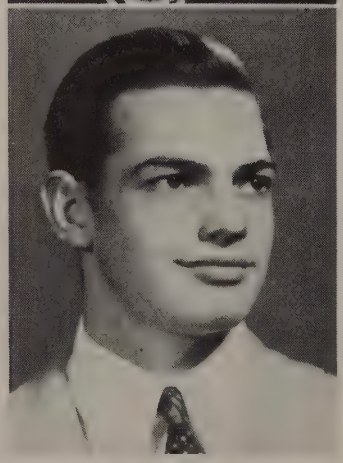

**THOMAS STONE MARCH**
"Monster"
Varsity Football 4.
*Bethesda's Atlas . . . His daily dozen . . . Notes to girls in every class . . . Looking at the bright side of life . . . "Call Carl" and you get Tom . . . Thoroughly enjoys his car (?) . . . Original humor . . . One of the Baron's famous line men.*

**EUGENE MATCHETT**

"Gene"

Mechanical Drawing 2, 3, 4.

*Presenting one of B.C.C.'s style setters . . . Never outdone on the dance floor . . . Welcome smile . . . Small but outstanding . . . Gentleman of perfection.*

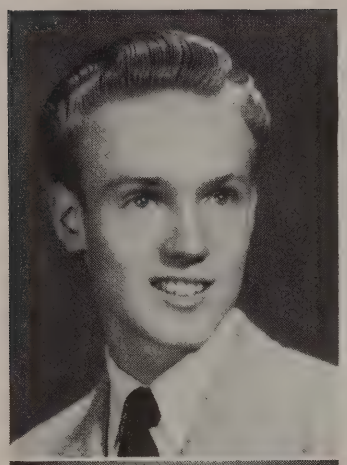

**CHESTER HAYDEN McCALL, JR.**

"Chet"

Bowling Club 1; Spectator Club 1; Varsity Basketball 1, 3, 4; Intramurals 1; Graduation Committee Chairman 1; Student Council (Alternate) 1; Representative 3; President 4; Activity Council 2; Field Day 2; George Washington 2; Baseball, Assistant Manager 2, Manager 3, 4; Jay Vee Basketball 2; Map Making 3; Hi-Y 3, 4.

*The smile that shines in his eyes . . . "Chet" the executive . . . Irresponsible people are out . . . Soft spot for his record collection . . . And pretty girls . . . Plaid shirts and scheduled . . . Under the crew cut, brains, and a nice person.*

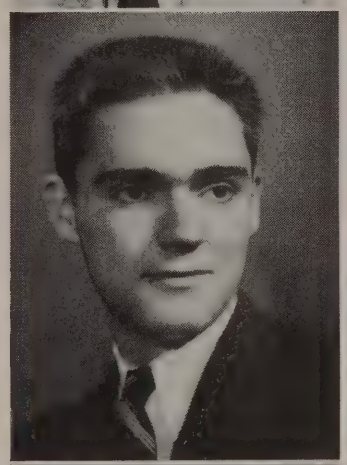

**ELEANOR JEAN McKEITHEN**

"Kitch"

Glee Club 1; Bowling Club 1; Red Cross 1; Spectator's Club 1; Teaching 2; Pine Tree Advertising 3; Pine Tree Art 4; A Cappella Choir 4; Senior Prom Committee 4.

*Refreshing wit . . . Conscientious . . . "The late Miss McKeithen" . . . Follows the Golden Rule . . . Coming out on top in standardized tests . . . Seen dashing around . . . Good at leading the choir . . . Worth knowing.*

**RUSSELL ALLISON McMILLAN**

"Mac"

Intramurals 1; Varsity Basketball 1; Field Day 2; Community Service 2; Map Making 2; Tattler 3.

*Intriguing plaid shirts and enchanting curly hair . . . "Donald Duck's Father" . . . "Nope, just smoked my last one, sorry" . . . Destination, Georgetown U. . . . Ambition, Brain Specialist . . . He hopes.*

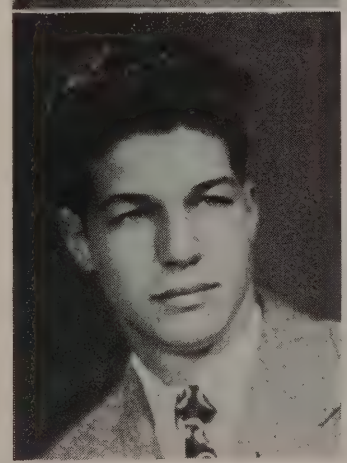

**ROBERT GROOME McNINCH**
"Mac"
Ping Pong Club 1; Art Club 1; Spectator Club 1; Model Airplane Club 1, 2, 3; Science of Aeronautics 3; Intramurals 3; Tumbling 4.
*An ace tumbler . . . Hopes trig won't be his Waterloo . . . Will be in the Navy V-5 course soon . . . Future aircraft engineer . . . Artist of note . . . A good buddy.*

**FRONA LOUISE MERTZ**
Western Hills High, Cincinnati, Ohio 1; Withrow High School, Cincinnati, Ohio 2; School Service 3; Girl Reserves 3; A Cappella Choir 4.
*Big brown eyes . . . Ability to get along with anyone . . . Secretarial ambitions . . . Screaming bobby sockers beware . . . Angelic look . . . Don't be deceived!! . . . Neat n' nice.*

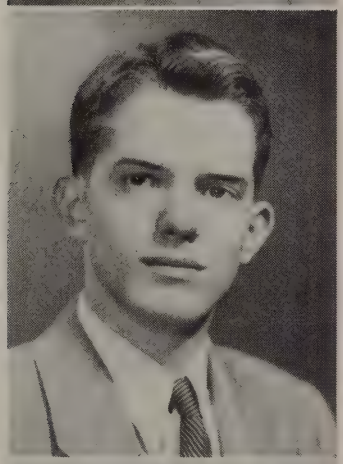

**BOYD HENCHEN METCALF**
Model Airplane Club 1; Photography Club 2; Student Council 2; Activity Council 3, Vice President 4; Hi-Y 4.
*A gentlemanly dresser . . . A smile that has a way of spreading . . . Lapses into serious looks . . . Interest in photography . . . Responsible worker . . . Noted for unusual friendliness.*

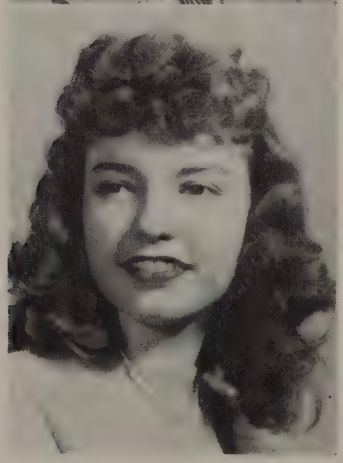

**CAROL CELESTE MILLER**
Eleanor McMain High School, New Orleans, Louisiana 1, 2; Pine Tree Subscription 3; Junior Senior Prom Committee 3; Activity Council 4.
*Lady with a drawl . . . Beautiful blonde with the fluff on top . . . Always smiling . . . Will be an asset to any college . . . Dresses to perfection . . . Oh for a "Louisiana Lullaby" . . . Interested in people in general.*

**JEAN MOORE**
"Noor"
Cheering Squad 1; Dancing Instructor 1; Pine Tree Subscription 2; Pine Tree Advertising 3; School Maintenance 3; Cheer Leader 4; Activity Council (Alternate) 4.
*Who says "Gentlemen prefer blondes?" . . . Refreshingly natural . . . Easy to know . . . A born dancer . . . Career woman at heart . . . That demoralizing giggle . . . Cheer leader . . . Oh, yes, they will do it!*

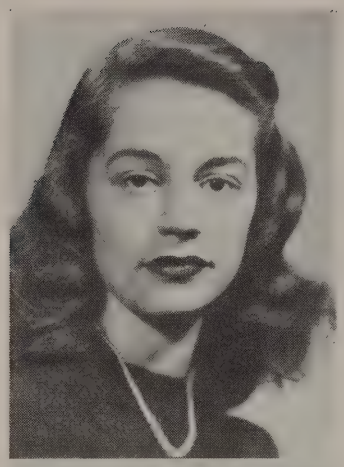

**MARY KATHRYN MORAN**
"Noran"
Dancing Club 1; Cheer Leader 1; Class Secretary 1, 2, 3; Activity Council (Alternate) 2; Pine Tree Subscription 2, 3; Junior-Senior Prom Committee 3; Student Council (Alternate) 4.
*Beauteous girl with a hustle-bustle manner . . . Her forte-dancing . . . Headed for the "Old Line" College . . . Civic minded . . . An understanding person . . . Gay giggle . . . "Hear about the little Moran?"*

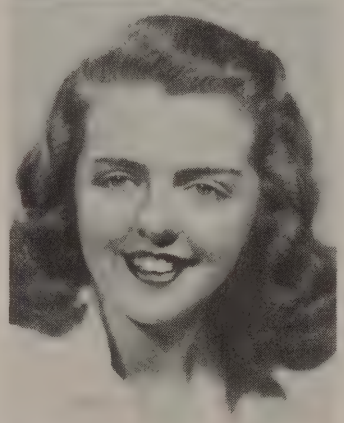

**FRANCES ANNE MORRISON**
"Frannie"
Traffic Squad 1; Pine Tree Advertising 2, 3; Tattler, Sports Editor 4; Nominating Committee 4.
*Dotty and I, we two . . . Keeping up with Gonzaga and St. John's . . . Friendly Frances . . . Often seen taking the Alta Vista Bus . . . A cute giggle . . . Nice Clothes.*

**RUTH ESTHER MYERS, JR.**
Glee Club 1; Varsity basketball 1; Softball 1; Choir 2; A Cappella Choir 3.
*Well groomed hands . . . Entertaining conversationalist . . . Many men . . . Vivid imagination . . . Often found limping . . . Note that fur coat.*

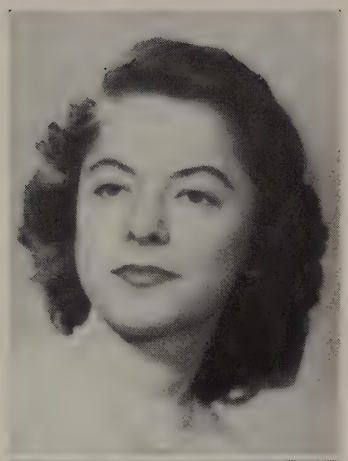

**MARY JOANNE NASUTI**
"Fifi"
Bowling Club 1; Dancing Club 1; Glee Club 1; Home Nursing 2; Teaching 3; Pine Tree Literary 4.
*Comes now Fifi . . . Pretty, pleasing, and loads of fun . . . Always willing to help . . . Beautiful clothes . . . A page out of "Mademoiselle" . . . Fastidious . . . She'll laugh at your jokes, corny or not . . . Ad libs too . . . Ask her about the night at Massanetta.*

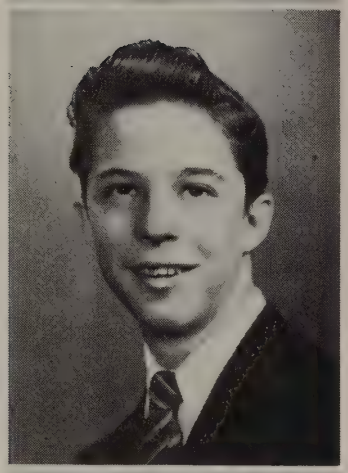

**JOHN ANTHONY NASUTI**
Intramural Basketball 1; Softball 1; Dancing Club 1; Intramural Football 2, 3; Intramural Baseball 3; Hi-Y 3, 4; Wilmington Conference 4
*Oh Johnny—Oh Johnny! . . . Verbal genius . . . Can always make a witty remark . . . Plans to join the Naval Air Crew . . . Noted for getting around . . . The unknown half!*

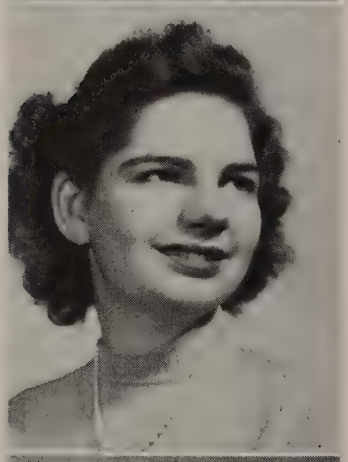

**BARBARA ANNE NEIDIG**
"Bobbie"
Bowling Club 1; Bridge Club 1; Dramatic Club 1; Glee Club 1; Aircraft Identification 2; A Cappella Choir 4; Pepper Club 4; Graduation Committee 4.
*Bubbling over with laughter and merriment . . . Brainy "Bobbie" with the big brown eyes . . . Spanish student of merit . . . A strictly on the beam Bethesdan.*

**MARGARET NEWCOMB**
"Micki"
Bridge Club 1; Bowling Club 1; Dramatic Club 1; Glee Club 1; Pine Tree Advertising 2; Christmas Pageant 2; Pepper Club 3, Secretary-Treasurer 4; Science Club 3; Student Council 4, (Alternate) 3; Tattler Staff 4; Pine Tree Literary 4; A Cappella Choir 4; Welfare Committee 4.
*Versatile belle with the golden hair . . . Sense of humor and a ready wit . . . China doll loveliness . . . Those mischievous dimples . . . "Personally Yours" . . . Future journalist . . . Compact perfection.*

**MARY STUART NORRIS**
"Stu"
Locust Valley Jr. High School, Locust Valley, New York 1; Pine Tree Literary 2, 3; Community Service 2; Christmas Pageant 2; Tattler 3; Assistant Editor 4; Pine Tree Literary, Assistant Editor 4; A Cappella Choir 4; Pepper Club 4; Graduation Committee 4; Welfare Committee 4.
*Raven tresses . . . Dazzling eyes and that sparkling look . . . Vim, vigor and vitality . . . Subtle humor . . . Pert profile . . . Infectious spontaneity . . . This lady has a future.*

**MARGARET LORETTA NORTON**
"Magie"
Traffic Squad 1; St. Patricks's School, Washington, D. C. 3.
*Cute and cuddlely . . . Sweet and quiet . . . Collects dolls and St. John boys . . . One of the few who doesn't like football . . . Will make a capable Cadet Nurse . . . Also a good wife.*

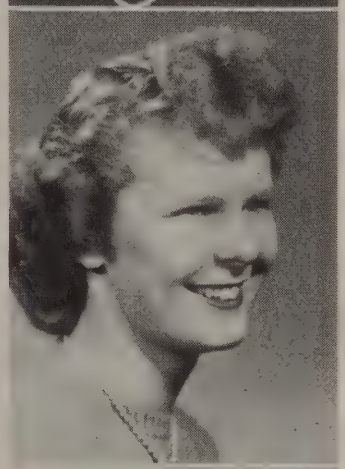

**LEONORA FRANCES NOTTON**
"Lorrie"
Bowling Club 1; Traffic Squad 1; Art Club 1; Dancing Club 1; Glee Club 1; Varsity Basketball 1; Pine Tree Subscription 2; Teaching 2; George Washington Conference 2; Home Nursing 3; Typing 3; Pine Tree Photography, Editor 4.
*Vivacious shell of get up and go . . . "Voice" of the female sex . . . Special mail truck for Lorrie's letters . . . Always making silly faces and bumming gum.*

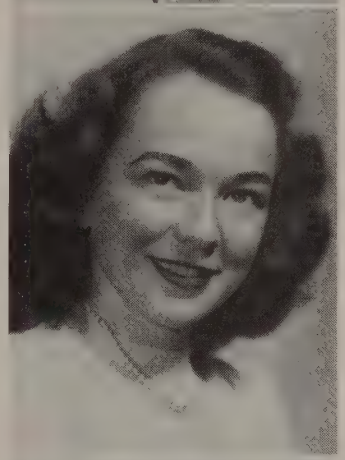

**CAMILLE CORNELIA ODEN**
"Millie"
Bowling Club 1; Red Cross 1; Dancing Club 1; Community Service 2; Retail Selling 4.
*A double cute strawberry blonde . . . "May I help you?" . . . Good enough to eat . . . The last of a long line . . . Those endearing young charms . . . Strayers.*

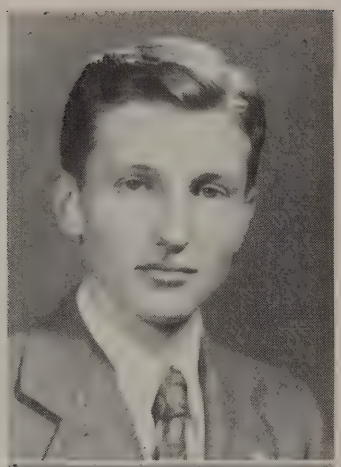

**JOHN DANIEL OLDS**
"Jay-Dee"
Bowling Club 1; Photography Club 1; Model Airplane Club 1, 2; Science of Aeronautics 3; Student Council (Alternate) 2; Cheer Leader 3, 4.
*Always genial . . . Enthusiastic cheerleading . . . Remember that cute girl in the assembly? . . . What! No gas? . . . Future research engineer . . . Bull sessions with the Balsa Beavers.*

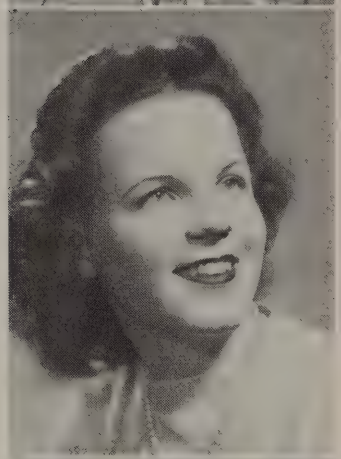

**DOROTHY ANNIEBELLE OWENS**
"Dottie"
National Cathedral School, Washington, D. C. 1; Field Day 2; Pine Tree Advertising 2, 3; Tattler 4.
*Dottie's beautiful complexion . . . Is the envy of us all . . . Sweet, charming and loads of fun . . . Lovely profile and natural curl in her hair . . . Steady combination of "Boze" and Dot for years to come.*

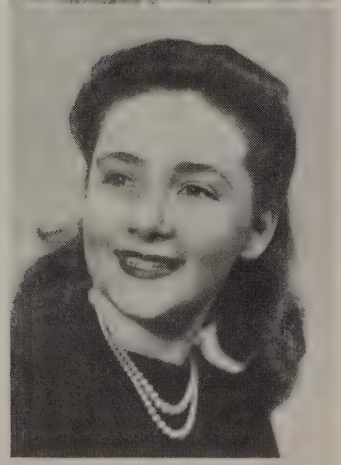

**MARGARET LOUISE PAINTER**
"Peggy"
Bowling Club 1; Bridge Club 1; Traffic Squad, President 1; Activity Council, (Alternate) 2; Representative 3, 4; A Cappella Choir 3, 4; Pine Tree Advertising Staff 3, 4.
*Sweet as apple cider . . . Chubby . . . All those little jobs . . . That wonderful voice . . . Have you heard? . . . A not too purposeful twinkle . . . A winning personality . . . With eyes to match.*

**MARY LEE PALMER**
"Lee"
Glee Club 1; Bridge Club 1; Spectators Club 1; Library Aides 2; A Cappella Choir 3; Pepper Club 4.
*"One in a million" disposition . . . A redhead with a ready wit . . . Bright smile, bright hair, bright girl . . . Genuine sweetness and sincerity . . . Three cheers for Lee.*

**KENNETH WELLS PARKINSON**
"Nibs"
Intramural Basketball 1; Bryant High School, Salt Lake City, Utah 2; East High School, Salt Lake City, Utah 3; Varsity Football 4.
*Blond curly hair and gay smiles . . . Can keep up with the crowd . . . His nibs—"Nibs" . . . "I object"—But Kenny can talk you out of it . . . Glad to see you again!*

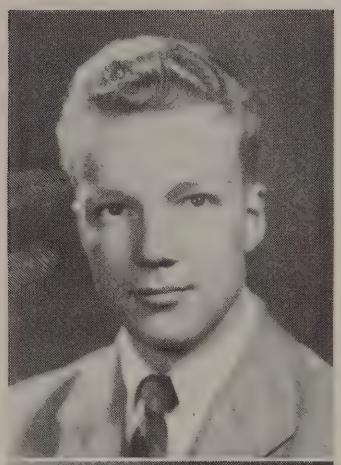

**RICHARD B. PETTENGILL**
"Dick"
Buggs Junior High School, Cranston, Rhode Island 1; Intramural Football 2, 3.
*Dick, a mainstay at B-CC . . . Strong booming voice . . . Original swing and sway walk . . . Good at burning the midnight oil . . . Great collector of stamps . . . Checker Champ of Chemistry.*

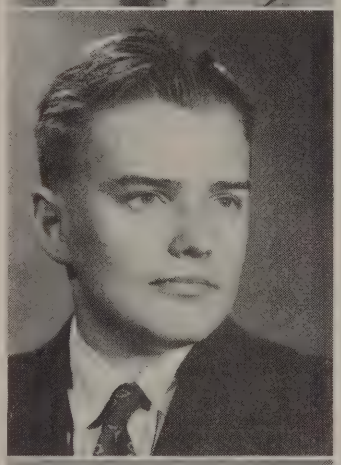

**BARBARA TERRELL PHILLIPS**
Bridge Club 1; Bowling Club 1; Teaching 2; Typing 3; Pine Tree Subscription 4; Cheer Leader 4.
*We cheer with her and for her . . . A good example of an American outdoor girl . . . "Rain, rain, go away, please don't come on a football day" . . . Phys. Ed. Instructor after college . . . And oh, that Spanish III.*

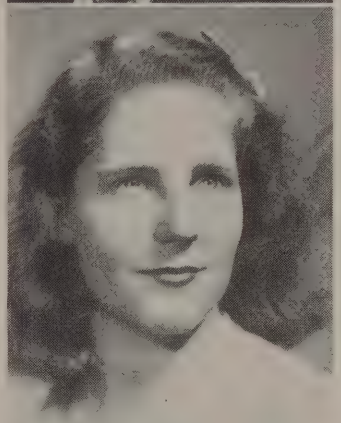

**ALBERT RAE PITTON**
"Prof"
Bowling Club 1; Photography Club 2; Wood and Machine Shop 3; Science Club.
*Red hair and freckles . . . "Prof" is always working on some difficult problem . . . "Open wide" . . . Practical jokes . . . Eccentric driver . . . Brains and personality.*

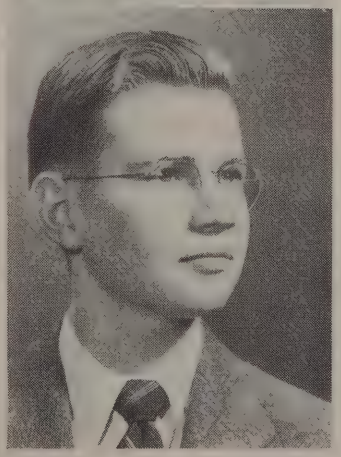

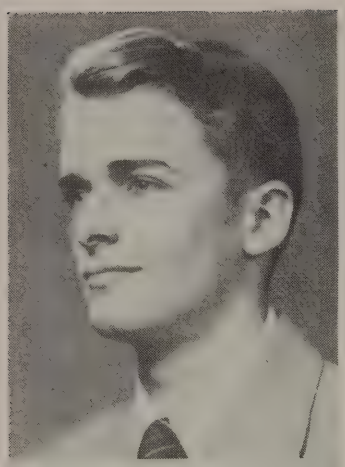

**JOHN McNEIL PLANK, JR.**
"Pooh Bear"
Intramural Softball 1; Fire Squad 1; Tennis Team 2; A Cappella Choir 2; Baseball Team 3, 4; Hi-Y 3, 4; Intramural Football 4.
*Habitual leg puller . . . "Somebody stole my Gal" . . . Pecks Bad Boy . . . Let's get together on this . . . Plays tennis and loves to horse around . . . Comes from wea' down South . . . Bull Sessions in Home Room.*

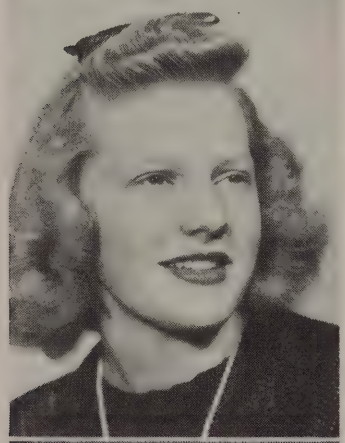

**MARIE ELIZABETH PLITT**
"Betty"
Bowling Club 1; Bridge Club 1; School Service 1; Map Making 2; Community Service 3; Pine Tree Advertising 4.
*Tall, trim and tantalizing . . . Her reddish gold hair . . . Can really wield an art brush . . . She's up on the downbeat . . . Long fingernails and rippling laugh . . . Fashion designer in years hence.*

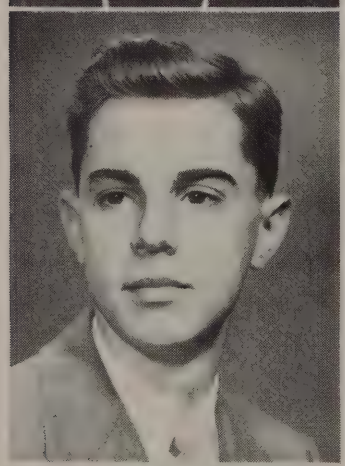

**FRANK RICHARD QUIBLE**
"Dick"
Airplane Club 1; Clerical Club 1; Intramurals 1, 3, 4; Precision Drill 2; Class Committee 3, 4; Junior-Senior Prom Committee 3; Aeronautics 3; Student Council 4; Pine Tree Subscription 4.
*Heartbreaker deluxe . . . Tall, dark, and handsome . . . Likes his girls smart . . . Who doesn't? . . . A lover of sports . . . Another of our numerous Maryland U. followers . . . For a truly "swell" fellow, winsome Dick is tops.*

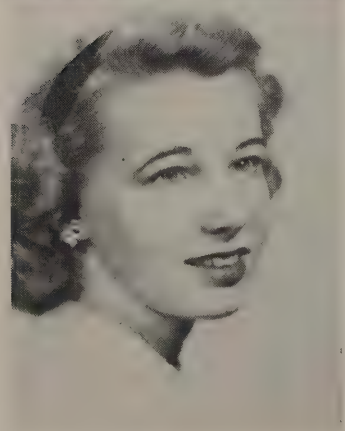

**ARLENE JANET RABUCK**
Juneau Junior-Senior High School, Milwaukee, Wisconsin 1; Class Committee 2; Code 2; Student Council 3; Dramatic Club 4.
*Cute as a button . . . Cool, calm and collected . . . Green is her color . . . Golf is her game . . . Aspires to be an actress . . . Noted for particularly gay moods.*

**JAMES A. RADHE**
*Smile for everyone . . . Wave in his hair . . . Flashy clothes . . . A future big business man . . . Retail selling . . . Genius at cartooning . . . A regular "feller."*

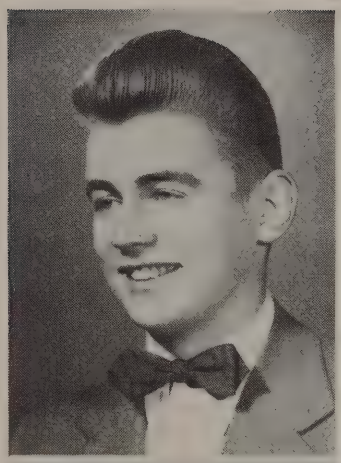

**ELIZABETH LOUISE REED**
"Betty"
Dancing Club 1; Handbook Committee 1; Cheer Leader 1; Student Council 1; Pine Tree Literary 2; Pan-American Conference 3, 4; Pine Tree Advertising 3; Senior Privileges Committee 4; Graduation Committee, Chairman 4.
*Sultry look with an infectious grin . . . Twinkle in her eyes . . . Always pleasant . . . The three "B's" . . . Happy-go-lucky attitude . . . Energy plus . . . Singer superb.*

**ROBERT N. REHLAENDER**
"Poop"
Bowling Club 1; Dancing Club 1; Bridge Club 1; Civilian Defense 2; Intramural Football 2, 3; Activity Council 2; Community Service 3; Intramural Softball 3; Varsity Football 4; Activity Council (Alternate) 4; Hi-Y 4; Orchestra 4.
*"Hey Loonie!" . . . This happy-go-lucky young man can be serious . . . A sportsman . . . "Seen my big brother?" . . . A Hi-Y "guy" . . . Loves independence . . . Those cute, absurd expressions . . . Good-lookin' clothes, including that "yaller" sweater.*

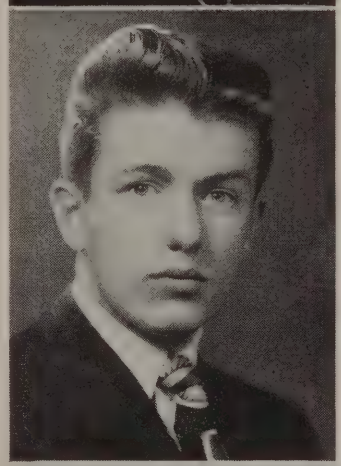

**CHRISTINE EVELYN RHODES**
"Period"
John Garrie School, Jacksonville, Florida 1; Woodrow Wilson High School, Washington, D. C. 2; School Maintenance 3; Pine Tree Advertising 4.
*Little dot . . . Period's particularly popular . . . Dark nail polish . . . Bright girl . . . Unforgettable laughter . . . To see her is to like her . . . Mischievous . . . Eternal good nature.*

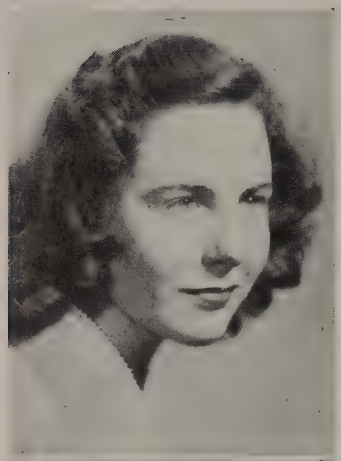

**ALIDA LIVINGSTON ROBERTS**
"Lida"
Bowling Club 1; Library Club 1, 2; Dramatic Club 1; Bridge Club 1; Red Cross 3; Girl Reserves 3.
*A friend in need . . . Sugar 'n spice 'n everything nice! . . . Soft voice, svelte lady—sure nuff" . . . Around the town with Lida . . . Making the "twenty-of" bus . . . Lida, Liz and Ross—super triangle.*

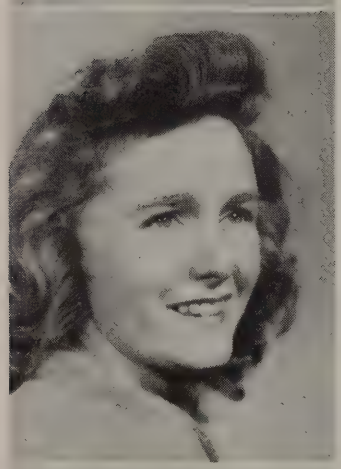

**MABEL MAE ROBERTSON**
"Randy"
Dancing Club 1; Art Club 1; Airplane Model Club 2; School Service, Chairman 3; Student Council 3.
*Randy, a luscious red head . . . Lady who knows how to dance . . . Seen with Diana . . . Secretary deluxe . . . Indispensible in the office . . . Known and liked by everyone.*

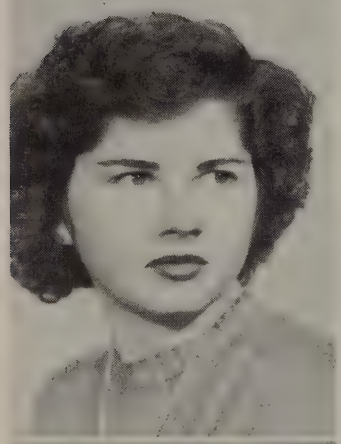

**CHARLOTTE WADSWORTH ROUNDS**
"Carlot"
Cheer Leader 1; Dancing Club 1; Activity Council 2; School Maintenance 3; Pine Tree Advertising 4.
*A pocketful of moonbeams and a gleam in her eye . . . Small parcel of pep . . . Is faithful to Maryland U. . . . Can whirl and twirl with the best of 'em . . . A "good Joe."*

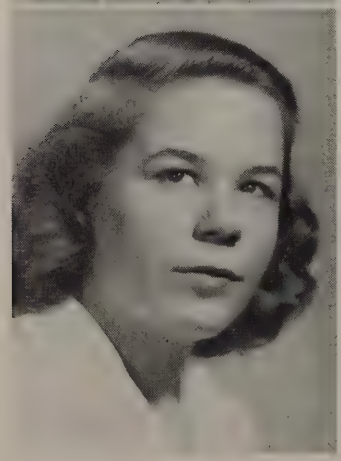

**SHIRLEYANN ROWE**
"Toddy"
Bridge Club 1; Art Club 1; Glee Club 1; Bowling Club 1; Service Committee 1; Pine Tree Advertising 2, Manager 3; Pine Tree Literary, Editor-in-Chief 4; Pan American Conference 4; A Cappella Choir 4.
*Scrumptious hair that curls in rainy weather . . . Always up to date and interesting . . . Personality plus with a new twist . . . Cute and popular . . . "Madam Editor" . . . Toddy's laugh . . . A finger in every pie.*

**JANE RUSH**
"Janie"
Kensington Junior High School, Kensington, Maryland 1; Home Nursing 2; Red Cross 3; Girl Reserves 3.
*Quiet and sweet—most of the time . . . Shares her locker with dozens of friends . . . Wearer of the green . . . Jane and Doris . . . Charming senior.*

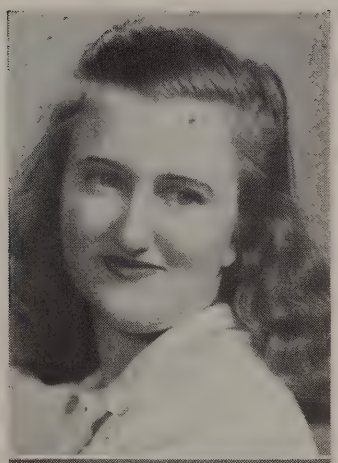

**JOHN BARTON SABINE**
"Jack"
Bowling Club 1; Code 2; Aeronautics 3; Varsity Football 4.
*One of the Balsa Beavers . . . Feet, feet n' more feet . . . Varsity football . . . Tornado in classes . . . Sensation every where . . . Found in the chemistry room.*

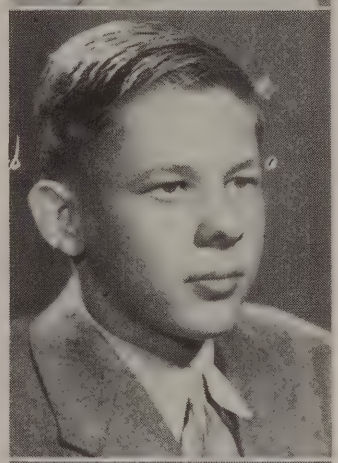

**JOSE SANCHEZ-GAVITO**
Loyola High School, Los Angeles, California 1, 2; Gonzaga High School, Washington, D. C. 3.
*Welcome addition from Mexico . . . Designed by Jose . . . Explanations with gestures . . . Spanish literature and songs . . . Quietly concerned . . . A friend to everyone.*

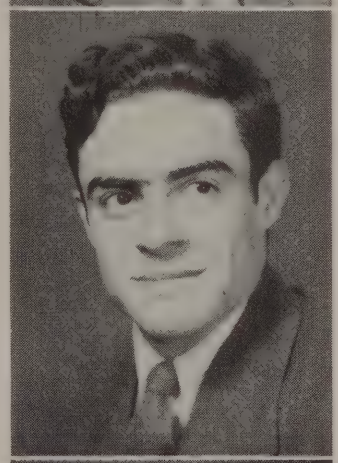

**WILLIAM HOWARD SCHECKEL**
"Will"
Intramural Softball 1, 2, 3; Intramural Basketball 1; Student Council 1; Intramural Football 2, 3; Recreational Leadership 2; School Maintenance 3.
*"Big Will"—a man about B-town . . . Snappy clothes for a snappy fellow . . . Don't "apple polish" him . . . Foreign Service via Georgetown University . . . A droll disposition.*

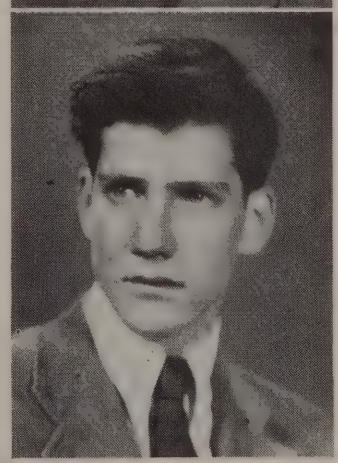

**MICHAEL C. SCHIAVONE**
"Nick"
Gonzaga High School, Washington, D. C. 1; Intramural Softball 2, 3, 4; Intramural Football 2, 3, 4; Class Representative 3.
*Another one of the "B-Town boys" . . . Don't mention the "Black Beauty" . . . Headed toward the Navy . . . Dark hair, gray sweater . . . Leans "way back" in desks.*

**JOAN SCHRADER**
"Joanie"
Bowling Club 1; Bridge Club 1; Girls Varsity Basketball 2, 3; Community Service 3; Tattler 4.
*Queen of the Roller Rink . . . That ever present black nail polish . . . Scoots in after the bell but always makes it . . . U. of Texas for this peppy brunette . . . Quite a master with a needle and thread . . . Wants to be a skating champ.*

**ALICE VIRGINIA SEILER**
"Al" "Bunny"
Red Cross 1; Bridge Club 1; Bowling Club 1; Glee Club 1; Activity Council (Alternate) 3; Dramatics 3; Community Service 3; Pine Tree Advertising 4.
*Her private place in the Grove . . . Ride with a flourish . . . Swoons over Van Johnson . . . She's as bright as a silver dollar . . . Despises wet weather . . . Good looking clothes . . . Gay giggle.*

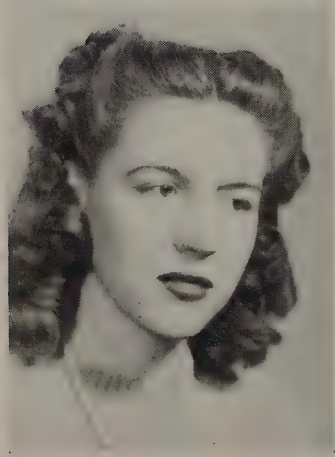

**DORIS WILMAR SEVERE**
Kensington Junior High 1; Library Club 2; Pine Tree Subscription 3; Christmas Pageant 3; Pine Tree Subscription 4; Tattler 4.
*Whirling dervish of the dance floor . . . Easy to meet nice to know . . . Keep up with the world . . . Literary talent . . . Homework is what she likes least . . . Sedate but impulsive.*

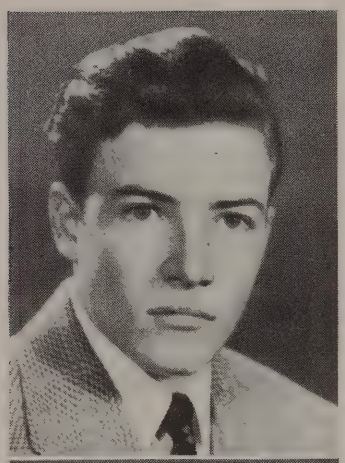

**EVERETTE SEVERE**
"Eb"
*Serene outlook on the world . . . But have you seen him jump into life? . . . Definite opinion on the merits of women drivers . . . Under chief Eb . . . A long siesta every day . . . Hidden humorous personality.*

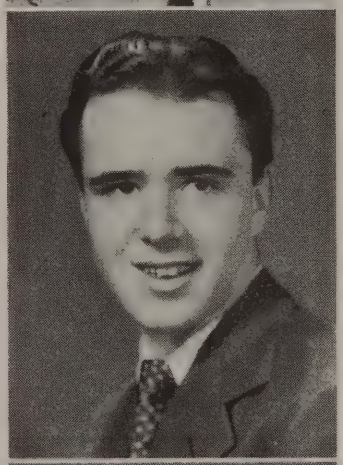

**JOHN L. SHERBERT**
"Jackson"
Community Service 2; Intramural Football 2; Intramural Basketball 2.
*Hi-ya, Jackson! . . . "Jack be nimble, Jack be quick" . . . Ship Ahoy—Mates! . . . Currently seen in "The Green Hornet" . . . To be alive after one weekend . . . Red plaid shirt to match his personality . . . Clowning around*

Look the good times we have had will always be with us to remember and also the little things we know about each other

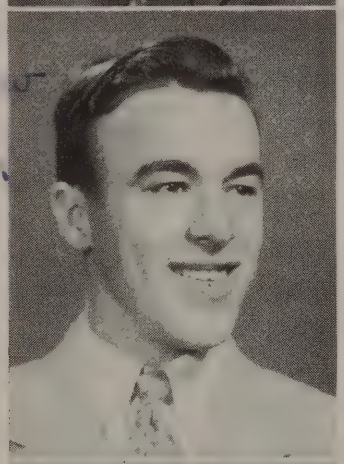

**JOHN SHIVELY**
"Lively Shively"
Bowling Club 1; Photography Club 1; Map Making 2; Tattler Staff 4.
*Dark hair—usually in one eye . . . Famous year in the chemistry class . . . Often serious . . . Notable for laughable eruptions . . . Good looking tan coat . . . An indispensable character.*

Jack "XH"

**DOROTHY LOUISE SHOEMAKER**
"Dottie"
*Roller Skate Champ deluxe . . . Always the possessor of a cheery smile . . . This brunette will go far in the selling field . . . Blame is on her personality.*

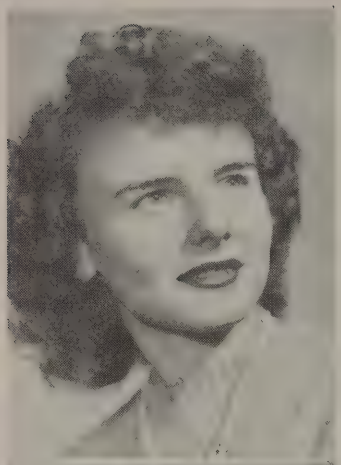

**SYLVIA SIMMONS**
"Syl"
Dance Club 1; Traffic Squad 2; Pine Tree Subscription 3.
*Photographer's ideal . . . Beauty deluxe . . . Stepped right out of Vogue . . . Loves parties and dancing.*

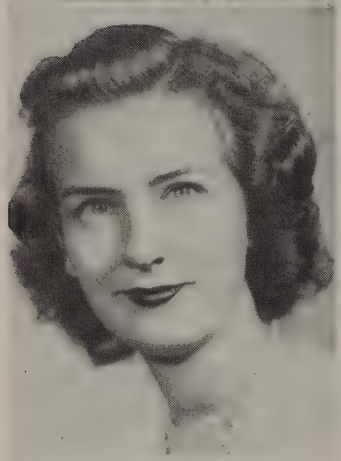

**BARBARA L. SIMPSON**
"Simpy"
Bridge Club 1; Bowling Club 1; Map Making 2; Activity Council 2; Public Speaking 3.
*Here's Simpy, fun, humor, and all . . . O, those laughing tears . . . Studying a pastime . . . An authority on looks . . . Destined for G. W. . . . Takes time out from singing to wiggle that brush in an artful way.*

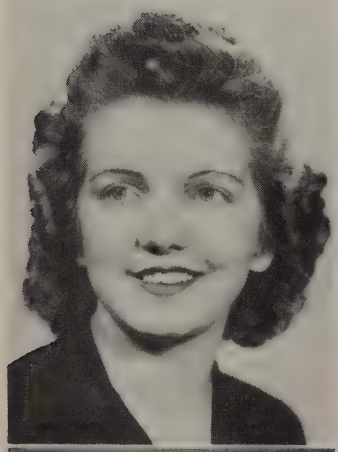

**GLORIA MAE SIPES**
"Glo"
Dancing Club 1; Glee Club 1; Community Service 2; Library Club 3; Retail Selling 4.
*Beautiful blonde hair . . . Ready and reliable . . . Super salesclerk . . . Longs to travel . . . A home for two . . . Have you seen that black dress?*

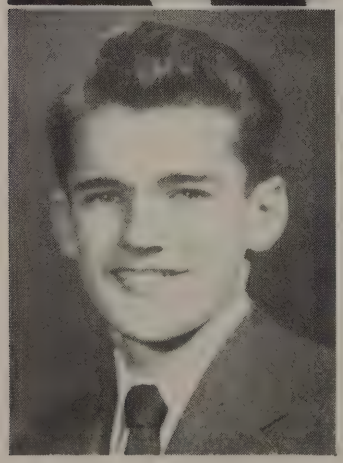

**ANDREW B. SMITH**
"Andy"
Dancing Club 1; Varsity Basketball 1, 4; Intramural Basketball 1; Intramural Softball 2, 3; Intramural Football 3; Recreational Leadership 3, 4; School Maintenance 4.
*Dapper in a dapper manner . . . Tate's Emporium . . . Really smooth on the dance floor . . . That knowing smile with a twinkle in his eyes . . . Right on the ball . . . Aiming for seven feet but we like him— as is.*

**ELIZABETH ANNE SMITH**
"Betty"
Twin Bridges High School, Twin Bridges, Montana 1, 2, 3; Home Nursing 4; A Cappella Choir 4.
*Introducing Betty Smith . . . A true cowgirl from way out thar in Montana . . . Came here entirely too late . . . Friendly and easy to get along with . . . Sings too . . . Expects to be a nurse . . . And knowing Betty, she'll make a good one!*

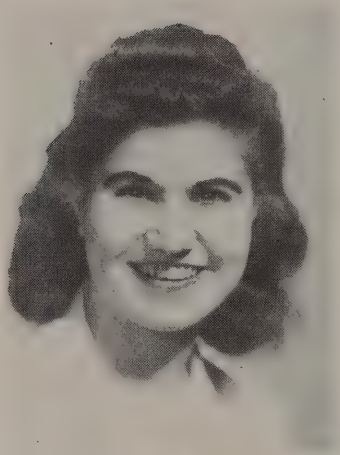

**MARGARET ANN SPARKS**
McFarland Junior High School, Washington, D. C. 1; Roosevelt Senior High School, Washington, D. C. 2; Softball team 2; Choir 2, 3; A Cappella Choir 4.
*We see a famous musician in the future . . . A super Spanish student . . . A pleasant smile for everyone . . . The gal with the pretty changeable blue eyes . . . The music room is her favorite haunt . . . Has become a right hand girl to many teachers.*

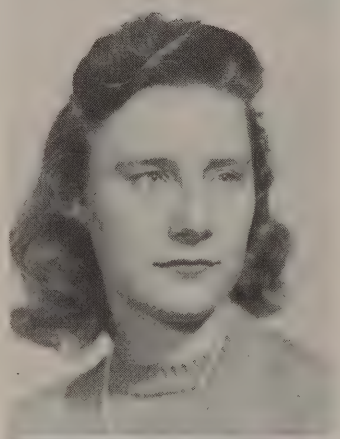

**ROGER SPENCER**
"Rollo"
Bowling Club 1; Intramurals 1, 2, 3; Community Service 2, 3; Mechanical Drawing 4.
*Sport jackets and rolled up pants . . . Bumming weeds —favorite pastime . . . A "solid jive addict" . . . Jolly outlook on life . . . "Rollo" of Tate's fame.*

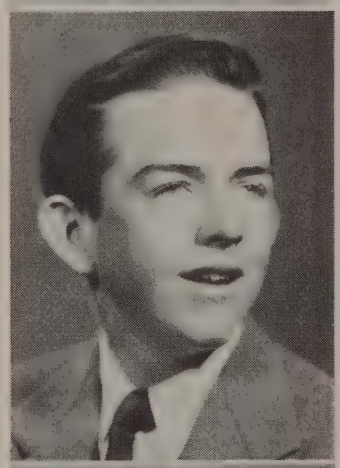

**MARY DOROTHEA SQUIRES**
"Squeak"
Dancing Club 1; Library 1; Pine Tree Subscription 2, 3, 4; Class Committee 3.
*Mary's consuming pastime is laughing . . . "Pooh! on people with no sense of humor," says she . . . What about that, boys? . . . Her beautiful Irish setter . . . Basically studious . . . Oh me, another G. W. Addict . . . Wants to get married . . . To whom, we* wonder!

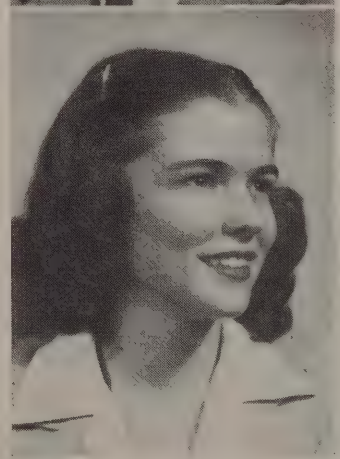

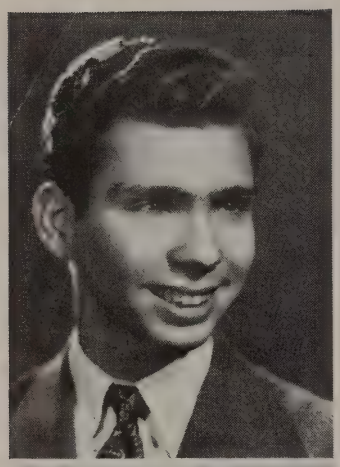

**ROBERT STEVENS**
"Bob"
A Cappella Choir 2, 3, 4.
*Curly haired musical genius . . . Arranges music to the delight of his audience . . . Quiet, yet friendly . . . Night life . . . Seen strolling in and out of school . . . Long hours of practice.*

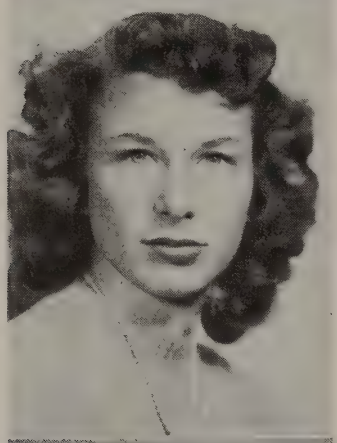

**FRANCES JEANNE STEVENS**
"Stevie"
Bridge Club 1; Bowling Club 1; Spectators Club 1; Dramatic Club 1; Christmas Pageant 2, 3; A Cappella Choir 2, 3, 4; Madrigal Group 4.
*Energetic, enthusiastic, charming . . . Likes her people friendly . . . A smile for everyone . . . Look at her at Maryland U. next year . . . Place in her heart for music . . . Place in our heart for "Stevie."*

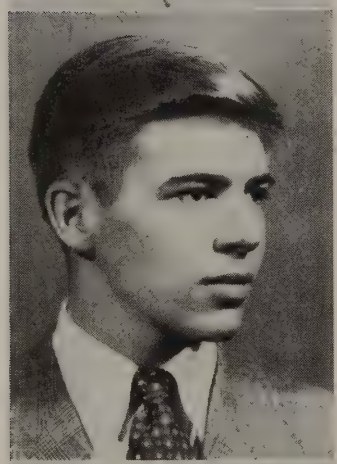

**CHARLES MARCHANT STEVENSON**
"Chuck"
Bridge Club 1; Bowling Club 1; Spectator's Club 1; Christmas Pageant 2, 3; A Cappella Choir 2, 3; President of Pine Tree Art Staff 2, 4; Tattler Art Staff 4.
*An ambitious guy who knows what he wants . . . Talented and interested in music and art . . . Gay manner with lapses into serious thoughts . . . Life is long enough for courtesy . . . Definitely interesting.*

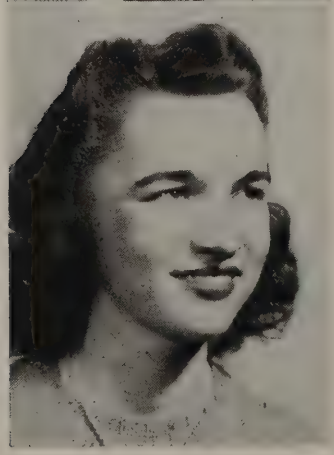

**ELEANOR F. STEWART**
"Ellie"
Bowling Club 1; Model Club 1; Class Committee 2; Mechanical Drawing 2; Teaching 3; Pepper Club 4; Activity Council 4.
*A proof that good looks and brains combine with ease . . . Bubbling over with good cheer . . . Wellesly College . . . Earnest worker . . . Natural intelligence . . . Already successful . . . One of the Stewart's.*

**MARIAN B. STEWART**
Bowling Club 1; Model Club 1; Hostess Club 1; Teaching 2; Junior-Senior Prom Committee 3; Class Parliamentarian 3; Student Council 3, Secretary 4; Pepper Club 4.
*Charming, quiet and smart . . . Her way with people . . . That soap 'n' water look . . . Nice to know . . . Unassuming manner . . . Humorous too . . . A cultured beauty . . . Like unto a sonnet of Shakespeare.*

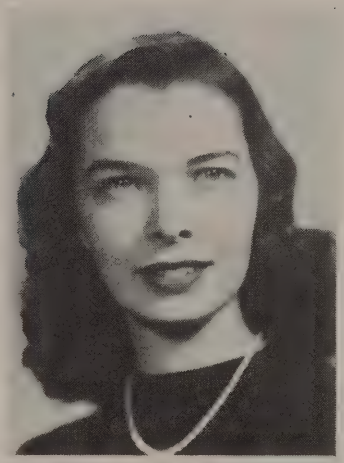

**SHIRLEY J. STILWELL**
"Still"
Bridge Club 1; Bowling Club 1; Dramatic Club 1; Glee Club 1; Pine Tree Advertising, Assistant Manager 3; Christmas Pageant 2, 3; Activity Council 3; Secretary 4; A Cappella Choir 4.
*"Good lookin—what's cookin" . . . What man power shortage? . . . Cokes and ice cream at Peoples . . . Saturday Morning Blues—the F.H.A. . . . Looking for her letters . . . Shirl, quite the girl.*

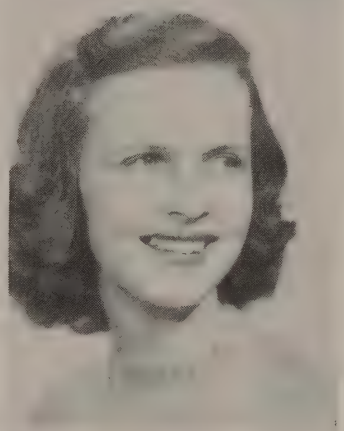

**DOROTHY DE VERDERY STORCK**
"Dotti"
Bronxville High School, Bronxville, New York 1; Miami Beach High School, Miami Beach, Florida 2, 3; Tattler 4.
*We present our novelist . . . She's feminine to the core . . . Long blonde hair and long fluffy sweaters . . . Contagious gayety . . . We're sorry we met her so late.*

**MARION ADELAIDE SULLIVAN**
"It"
Bowling Club 1; Dancing Club 1; Needlework 1; Red Cross 1; Community Service 2; School Service 3; Pine Tree Subscriptions 4.
*We present "It" whose pet peeve is "Those silly bobby socks" . . . Lots of fun . . . That red-haired private of hers! . . . We see a smooth secretary or a war hero's wife.*

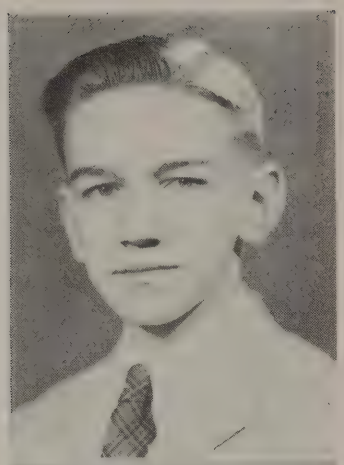

**HAROLD GRIFFITH SUTTON, JR.**
"Hal"
Electricity 2; Student Council (Alternate) 3; Hi-Y 4; George Washington Conference 4; Wilmington Conference 4.
*"That's a good question" . . . No sleep at the Hi-Y Conference . . . A heart to match his ears . . . Ideas show that he's a deep thinker . . . Forceful speaker . . . Good singer, good friend—that's "good-goods".*

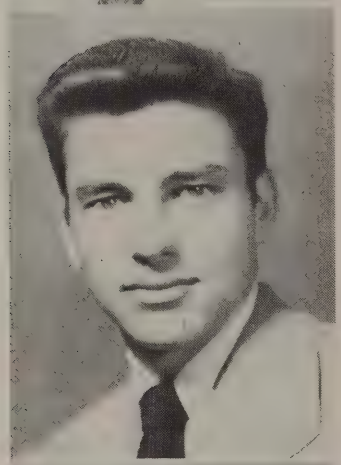

**HOUSTON H. SWINK, JR.**
"Swivel Hips"
Student Council 1; Intramurals 1; Dancing Club 1; Basic Mathematics 2; School Drill 2; Fork Union Military Academy, Fork Union, Virginia 3; Activity Council, Alternate 4; Varsity Football 4.
*Summarized in three words . . . Football, football, football . . . The broken field runner . . . Ultra popular guy . . . Not so big, but neither was Napoleon . . . Oh, that B-town gait . . . Leans toward the Army . . . Future plans—to be "Ramblin Reck" from Georgia Tech.*

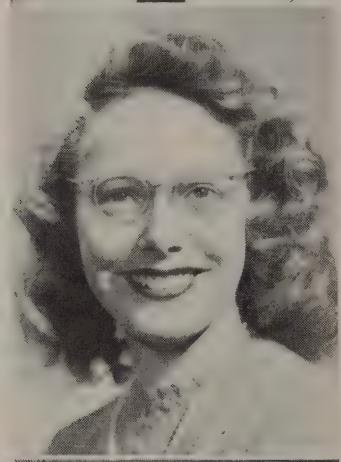

**KAREN MARGARET TEAZE**
"Kazen" "Strip"
Point Loma High School, San Diego, California 1; Home Nursing 2; School Maintenance 3; Student (Alternate) Council 4; Pine Tree Advertising Staff 4.
*Always smiling . . . Enviable figure . . . Ask her about Japan . . . Flair for dancing . . . Collection of hearts . . . "Peggy and I" . . . Sweeter than sweet . . . Uncomparable.*

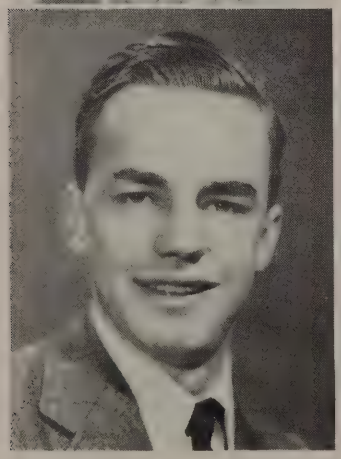

**WILLIAM J. THOMAS**
"Bill"
McKenzie High School, McKenzie, Tennessee 1, 2, 3; Choir 4.
*That friendly southerner—"Why Ah comes from Tennessee" . . . "Wanna Bet" . . . Soda fountain success . . . A mouthful of smiles . . . Sailing the seven seas with the Foreign Service . . . Helpful contributions from "Little Will."*

**MARY DIANE THULMAN**

Varsity Basketball 1; Bowling Club 1; Dancing Club 1; Student (Alternate) Council 1; Mechanical Drawing 2; Teaching and Tutoring 3; Orchestra 4; Pine Tree Advertising 4; Nominating Committee, Chairman 4.

*Frequent attacks of hysteria . . . Enviable clothes . . . Student and pianist extraordinary . . . J. D. crowd . . . Mary's popular with everyone.*

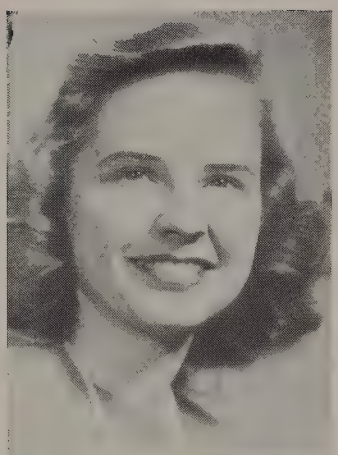

**ARTHUR TITCOMB**

"Art"

Community Service 1, 2; Vocational Shop 3; School Service 3; Retail Selling 4.

*A lesson in sales ability . . . Twinkling eyes that don't miss anything . . . Sport coats and ties supreme . . . Dashes around . . . Shortness isn't a handicap for Arthur.*

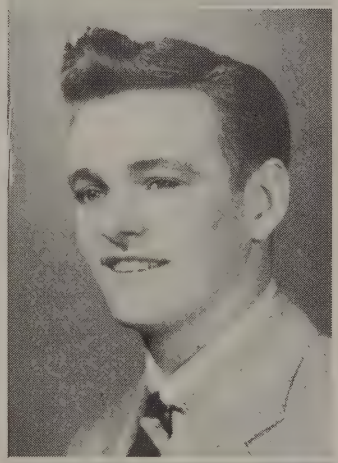

**NAOMI JEAN TOLSON**

"Di Nomi"

Bowling Club 1; Glee Club 1; Dramatic Club 1; Dancing Club 1; Pine Tree Advertising 2; School Service 3; Pan-American Conference 3; School Service 4; A Cappella Choir 4.

*"My convertible" . . . Gunning around with many people . . . Falling heir to her brother's car . . . Bright halo atop . . . To be seen as a woman in white.*

**LILLIAN MARIE TROGSTAD**

"Lil"

Bowling Club 1; Dramatic 1; Activity Council 3, 4.

*This is Lil . . . Betty Hutton of B-CC . . . Dancing is her specialty . . . Lovely, luscious and not lonely . . . Kind, considerate . . . Liked by all . . . The model wife to be.*

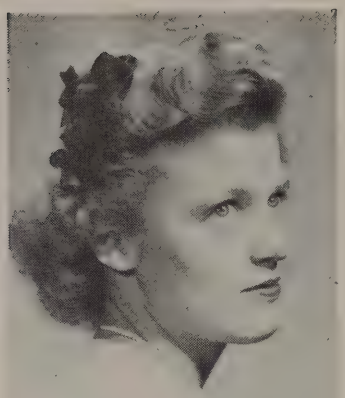

**LORRAINE C. TROGSTAD**
"Lolly"
Bowling Club 1; Dramatic Club 1; Mechanical Drawing 2; School Service 3; Student Council 3, Alternate 4; Junior Senior Prom 3; Pine Tree Literary Staff 4.
*One half of the blonde bombshells of B. C. C. . . . Loves clothes—dresses well . . . Crazy about dancing . . . Comparable to Betty Grable . . . University of Pennsylvania for "Lolly" . . . Physiotherapist! . . . No one could get a better one.*

**SHERRELL ANN TURNER**
"Sherry"
Redford High School, Detroit, Michigan 1, 2; Retail Selling 4.
*Presenting "Sherry" with dark naturally curly hair . . . Red sweater . . . Of the "half day gang" . . . Only to work . . . Blonde little sister . . . Snappy sayings and laughter.*

**RUTH ADELAIDE UNTIEDT**
"Ruthie"
Cheering Squad 1; Student Council, Secretary 1; Dancing Club 1; Student Council 2; Pine Tree Subscription 2; Class Committee 3; School Maintenance 3, 4; Junior Senior Prom Committee 3.
*Small but dynamic . . . One of the ultra-popular lasses . . . Just loves egg plant, ducks, and goats! . . . Merry, happy-go-lucky . . . But that's our Ruthie . . . Swim bug of oceans . . . College, maybe . . . Wife, definitely!*

**SARA ANN UTZ**
"Sally"
Bowling Club 1; Catering Club 1; Clerical Club 1; Home Nursing 2, 3; Pan-American Conference 3; Student Council 4 (Alternate) 3.
*Active Sally—constantly working on some school project . . . Dark, daring, delightful . . . Interest in Ottawa, Ohio . . . With the Pepper Club kids . . . Will cool fevered brows.*

**JOHN CHARLES WALKER**
"Johnnie"
Dancing Club 1; Bowling Club 1; Art Club 1; Traffic Squad 1; Band 1; Pine Tree Art 2; Pine Tree Literary 3, 4; Typing Club 3.
*A warehouse of wit . . . Fun . . . Backbone of the Pine Tree . . . A blonde head on his shoulders . . . Good at designing . . . Better at the piano . . . Covering A Building hall in six steps . . . He's a solid sender . . . Will see the world via the U. S. Navy.*

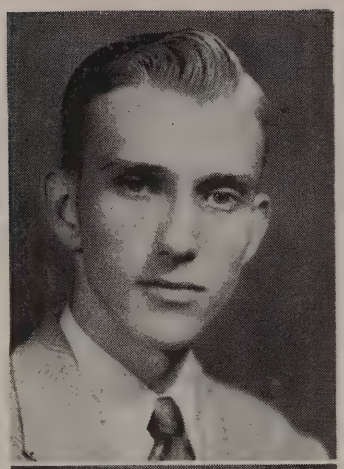

**CARL GRANT WALLACE**
Student Council 1; Literary Club 1; Dancing Club 1; Ping Pong Club 1; Aeronautics 2; Intramurals 2; Aircraft Identification 3; Junior Senior Prom Committee 3; Activity Council 4; Pine Tree Literary 4.
*Those flashy ties . . . Clothes styled for any connoisseur . . . Quiet—only sometimes . . . Witty member of the Pine Tree staff . . . The future Doctor Wallace . . . Philosophical remarks.*

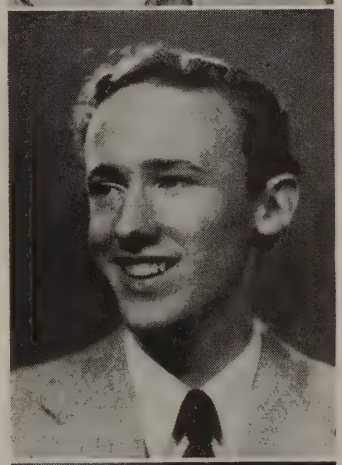

**JOHN C. WALLACE**
"Sponge"
Bowling Club 1; Photography Club 1; Airplane Identification 2; Shop Skills 3; Science Club 4.
*Lad with the Hercules frame . . . One of the immortal Wallace trio . . . Hates work . . . He goes to B.-C.C. . . . An agriculture addict with a love for the wide open spaces . . . They don't come any better than Johnnie . . . A Navy man.*

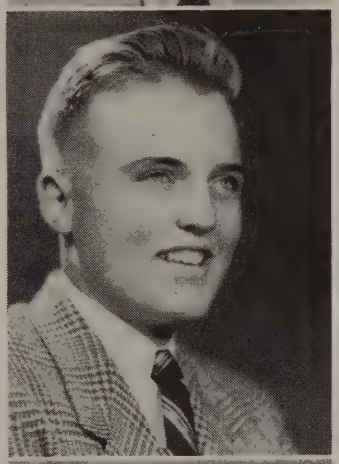

**GLORIA ANNE WALTHER**
"Glory"
Bowling Club 1; Bridge Club 1; Clerical Club 1; Dancing Club 1; Library Club 2; School Services 3, 4; Activity Council (Alternate) 4.
*The girl who takes the absence lists around . . . Fashion note—a Cadet Nurse Corps uniform . . . Red hair addict . . . Tiny blonde . . . Sky line hostess to be.*

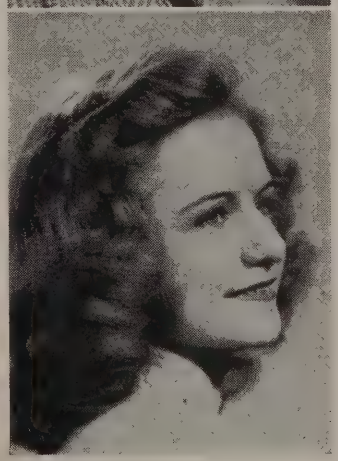

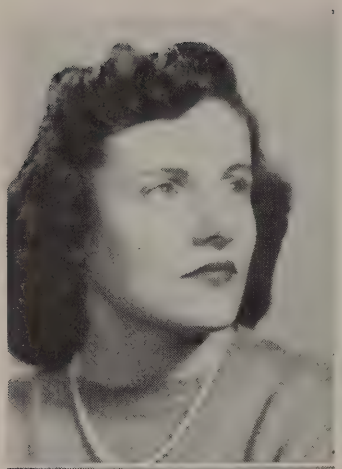

**SHIRLEY J. WATSON**
"Shirl"
Dramatic Club 1; Photography Club 1; Girl Reserves 2, 3.
*Those big bright eyes . . . Quiet in the classroom but have you seen her in the Grove? . . . Ever notice her engaging grin? . . . A really swell person who just loves swing music.*

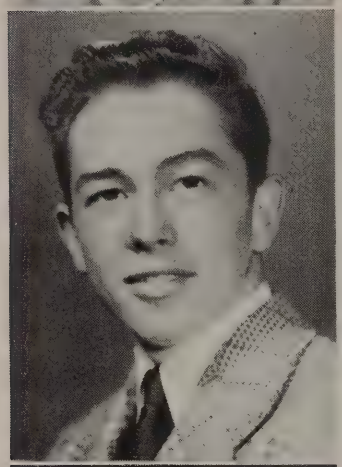

**OLIVER SMITH WEAVER, JR.**
"Mickey"
Basketball Intramurals 1; Airplane Club 3; Retail Selling 4.
*Sells sporting goods . . . Girls, girls and more girls . . . We see plans for pro football . . . Wants to be a "Tough Marine" . . . Small but mighty.*

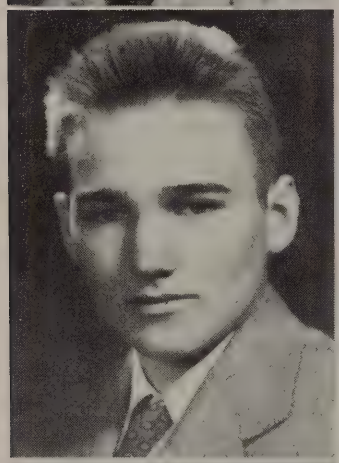

**JAMES A. WELLS**
"Jimmy"
Devitt High School, Washington, D. C. 1, 2; Bullis Preparatory School, Silver Spring, Maryland 3; Football 4.
*An ardent Sammy Baugh fan . . . One of the thousands who hate to get up in the morning . . . Last stand at B-CC . . . His close clip.*

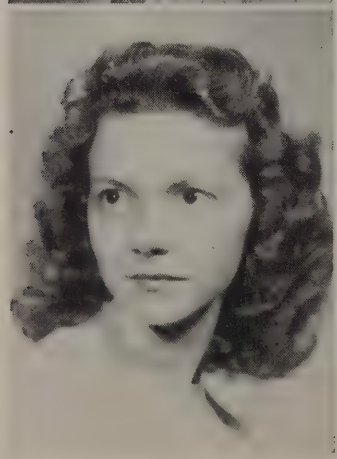

**DIANA PEARL WHITE**
"Dy"
Dancing Club 1; Bowling Club 1; Dramatic Club 1; Art Club 1; Class Committee 2; Airplane Modeling 2; School Service 3, 4; Student Council 4.
*Lady of the twinkling toes . . . Frank friendliness . . . Bookkeeper deluxe . . . Enviable charm . . . Cute redhead . . . Natural curls . . . Adverse to blue and green combinations . . . Sweet smile . . . Benjamin Franklin bound.*

**EVELYN BEATRICE WILLETT**
"Chicken"
Bowling Club 1; Spectators Club 1; Red Cross 1; Library Club 2; Community Service 3; Retail Selling 4.
*Those cool and limpid dark eyes with a mysterious look . . . Serious but also funny . . . Isn't life a lark? . . . Golfing ambitions . . . Sarcastic people beware . . . Boys are nice . . . Protege of the typing room classes.*

**WILLIAM N. WRAY**
"Bill" "Missouri"
Massena High School, Massena, New York 1; Murphy High School, Mobile, Alabama 2; Fairview High School, Cleveland, Ohio 3; Pine Tree Art 4; Varsity Basketball 4; Wilmington Conference.
*Clevelander of note . . . Study bug . . . Tall, light, and good looking . . . Ask after his little sister . . . Sports enthusiast . . . Wizard of Physics and French? . . . Infectious grin . . . Aspires to law . . . Piano addict . . . How about that spark in Massena, N. Y.?*

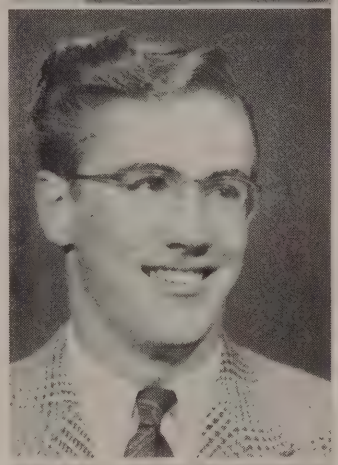

**HATTIE WRIGHT**
"Jiggs"
Mount Airy High School, Mount Airy, Maryland 1, 2; School Supplies 3; Typing 4.
*Attractive close cut hair . . . Always busy . . . Tall and quiet . . . Complement to any business office . . . "Sweet Sue" . . . A fiend for knocking down the ten pins.*

**BARBARA A. YOUNG**
"Bobbie"
Library 1, 2, 3; Dramatics 1; Choir 3, 4; Band 4.
*"I'm exhausted" . . . Efficient guardian of the choir robes . . . Makes music on a flute . . . Always prepared—for rain too . . . Serious, sensible, serene . . . Loves to weave—sports examples of her distinct workmanship . . . Stamped many a library card.*

# Class History

When the class of '45—
First entered the portals of Bethesda Chevy-Chase High School, they felt so small and the school looked so unfamiliar that the sophs seemed lost. It didn't take very long, however, before we became part of the school and entered into the numerous activities. The new Victory Corps, the basketball season—won 14 lost 7, elections, with Benson as president, Mizell as vice president, Moran as secretary, and French as treasurer, and the ever-successful Alumni game and dance started them off on the Bethesda merry-go-round. Suddenly exams loomed up and then blessed vacation. After our all too brief respite the baseball team took over, winning 12 and losing 5, and the annual big events, the Junior-Senior Prom and Pine Tree delivery leading right into final exams and wonderful June 14, the end of our second year.

When the class of '45—
Next entered the portals of Bethesda-Chevy Chase High School, they really entered into a year of big doings. Our service roll took shape, as did our obstacle course, and the Victory Corps. The big Bond drive, Russian Relief drive, Red Cross drives, the Christmas boxes and the Christmas letters showed our spirit to be right with the war effort. Elections with Benson again as president, Mizell as vice president, Moran as secretary for her third year, Chappell as treasurer, M. Stewart as parliamentarian, and Brombacher as our first historian, the basketball season with 9 victories and losses, the girls winning 9 and losing 2, the cheering squad of dynamic boys and girls and the Alumni game and Dance all took place before semesters. With the change came, besides exams, our school's first February graduating class which had 11 pupils graduating. The new School Door Canteen and our new orchestra worked hard, particularly 6th period, as did our Tattler Staff, and all three organizations did much for the spirit of B.C.C. Senior privileges became important this year when senior day came and they took over the school, and also class day was a big success, particularly that chorus line. The annual Junior-Senior Prom, often called "Miss Boyer's Headache", was a huge success and nearly broke even. The baseball team did well on their tough schedule with 13 games won and 6 games lost. The dramatic club presented "Thank You Doctor" which made us all afraid of Al Petit. AND, with the yearly achievement of the Pine Tree, school closed—Next year we would be seniors!

When the class of '45—
Entered the portals of Bethesda Chevy-Chase High School September 11, for their last year, they realized that this was the beginning of the end of their high school days and many of them were determined to make the most of it both socially and scholastically. We were now seniors, the password to school leadership and our much deserved privileges. There were the Student and Activity Council elections, with Chet McCall and Lois Copenhave presidents of each respectively. On September 22, our school spirit soared when football was introduced and we won the three games we played. On September 27, Activity period was started and the Hi-Y dance came and went with October 6. Class elections were October 12 with Metzel, Petit, Latimer, Mizell, Shade, Knight, and Wood taking the honors. The first canteen was October 13 and October 27 was the date of the Hallowe'en Masquerade dance. Then came the Pigskin Prom with those CLASSY GOALPOSTS to celebrate our football victories which followed Blue and Gold day. At Christmastime, the Alumni game and dance were held (we won the game). Before we knew it the inevitable exams were over and the second February Class of nine pupils had left. The basketball season got off to a good start in spite of the Blair setbacks. Our almost completely feminine cheering squad was as peppy as ever. The canteen's first birthday, with the big four-tiered cake, the always superb baseball team better than ever with 23 games scheduled, our yearbook pictures and the trading of personal cards, the talent show (remember Bob Tabler), and Mrs. Mohler's inquiries as to our future plans were only a few of the endless repertoire of activities that made our last few months of school life at Bethesda-Chevy Chase times that we will always remember with pride and fondness.

# Class Will

We, the class of 1945, having successfully completed the prescribed course of study and being too mentally dilapidated and totally incapacitated to go on, do hereby bequeath our less outstanding traits to our following comrades with the hope that they may prosper by them and will endeavor to carry on the exhausting efforts of their upperclassmen.

The Class of '45 leaves its much discussed "bowl" to their lower classmen with the hope that they will carry on the recently established football tradition of B. C. C.

Eleanor Latimer leaves her dynamic vocal reverberations (cheering squad) to anyone who isn't deaf already.

Bill Mizell leaves his superb refereeing to Emery Rowe.

Lillian Leverton leaves her nimble dancing feet to Lucy Ockey.

The devoted group of Wray-Metzel-Knight-Mizel-McCall-Brown-Gittings-Rehlaender-Wood-Plank-and Sutton leave their Hi-Y to next year's "honored" students.

Chris Chappell and Betty Dossett leave their unusual ability to get along with each other to Jack Riggleman and Patsy Paxton.

Rolee Young acquires the flaming red hair of Mary Lee Palmer, Gloria Flora, Mabel Robertson, Diana White, Katie Bart, and Martha Alexander with the hope that she won't need it.

Eugene Kuehnle and John Nasuti leave their feminine belles to other junior wolves.

Barbara Young leaves her flute to her many admirers.

Jean Moore's outlandish cackle goes to Mary Hooper.

The numerous absences of Stuart Norris go to anyone who isn't immune to cutting.

Patti Bailey's petite personal cards go to the paper drive with every good intention.

Anne Howard's exquisite penmanship is left to Herbert Corn. May he always cherish it!

Charlotte Rounds, Sylvia Simmons, and Mary Moran leave their glamour to that exotic-feminine crowd of demoralizing junior belles.

Tommy March leaves his ga-orgeous physique to Leon Utterback (not that he needs it!)

Betty French's camera goes to anyone who has a good synchronizer.

Al Petit leaves his lunatics to anyone who isn't scared to death of him already.

Toddy Rowe's persevering P. T. Staff is leaving her absolutely exonerated.

Houston Swink passes his famous football tactics to next year's hopeful gridironers.

Marian Stewart leaves her brilliance, hoping that Ross Obley will take advantage of it in his senior year.

Chet McCall leaves Glenn Ferguson his way with the teachers.

Russell MacMillan leaves his curly top to Bill Taylor.

The Trogstad twins leave their ability to look alike to the Taylor twins.

Ruth Untiedt willingly leaves her distinguished freckles to Betsy Smith.

Lorrie Notton wills her job as photography editor to any junior who delights in finding ways to make theirs a more picturesque year book.

Carol Miller leaves her cute ways to petite Carolyn Young.

Ann Kline unwillingly gives up her Florida vacations to anyone who is cold next winter.

# Class Will

The attraction of Kent Keebler's dark eyes and curly hair is left to Bob Mobley (tho he doesn't need them).

Phil Connolly leaves his French accent to Peter de Rosay.

Jean Blum's knowledge of the Spanish language is left to the Segundo Curso.

Jean Book has to leave Jack Moseman to Sally Patterson and Elaine Skipper.

Lois Bowie leaves her chewing gum to those who enjoy making up time.

David Clark's Chinese accent is left to any junior who wishes to compete with him.

Kenny Parkinson left Salt Lake City and came here—need we say more?

Jack Sabine leaves Mr. Williams to a willing junior.

Andy Smith feels that he should leave his ability to jitterbug to Jim Wallace.

Mary Thulman leaves her way of tickling the ivories to Rolande Young.

Everette Severe's outstanding humor goes to Bob Tabler.

Martha Ludt leaves her blonde streak to Buddy Lowell.

Charlie Hughes, Herbie Benson, Roger Spencer, "Mole" Johnson, and all the other pool addicts will Tates Emporium to the coming small fry.

Mary Squires leaves her "saggy" setter to the disheartenment of her fellow Raymond Streeters.

The enormous frame of John Wallace and the ingenue of Tom Godfrey are left to further create a holy terror through the dear old halls.

The intriguing good looks of Dick Quible combines with that of Ed Reifel to make for a most attractive young man.

Jean McKeithen, Belle Chaffin, and Fifi Nasuti leave their notorious teas to next years public spirited throngs.

Carl Wallace leaves his much worn comb to anyone short of teeth.

Last but NOT least, Johnnie Walker leaves his willingness to write the class Will and History to anyone who is completely out of his mind!

Here rendered in the latter half of the senior year of the Class of 1945. May those mentioned herein forever hold their peace.

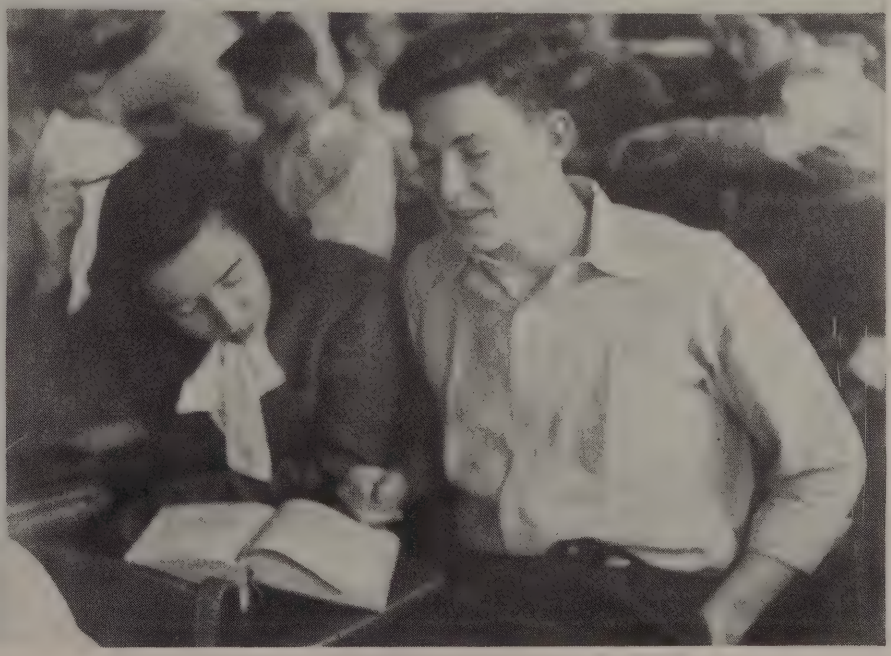

CLASSES
Flora Conner

# Classes

# Junior

Glenn Ferguson, President
Jack Peterson, V. President
Jane Hosking, Secretary
Walter Taylor
Celka Prescott, Historian

Mark Raymond, Sgt-at-Arms
Dick Simpson, Parliamentarian
Ernestine Aiken
Heloise Albritton
Marie Altimont

Barbara Andervont
Maxine Anthony
Doris Arnold
Roberta Ashburner
Constance Austell

Betty Bamber
Stanley Beltz
Helen Bennett
Emma Jean Berry
John Birkhead

Dorothy Blackmon
Betty Booth
Margaret Boyer
Lucille Breeden
Marian Breeden

Elizabeth Brewer
Norman Bryan
Robert Bryan
Bayard Burch
Ann Burgess

Bob Burson
Betty Burton
Peggy Butler
Doris Cappell
Richard Carlin

# Class

Robert Carr
Jean Chapman
Beverly Clatterbuck
Florian Clausen
Alton Cleveland

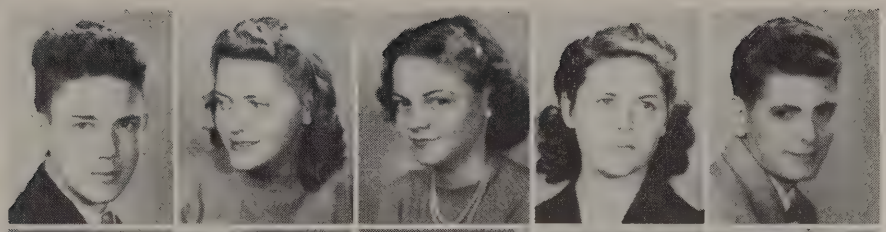

Diane Coatsworth
Richard Coleman
Richard Compher
Jean Conner
Herbert Corn

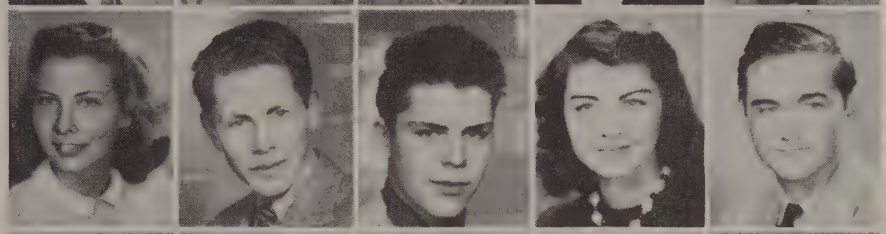

Edward Cortner
Cynthia Countryman
Jean Cross
Charles Daniels
Virginia Daniels

Wilmer Dodson
Olga Dossett
Brenda Dow
Katharine Duvall
John Eisele

Evelyn Ellsworth
James Embrey
Bill Engel
Jean Evans
Art Featherstonhaugh

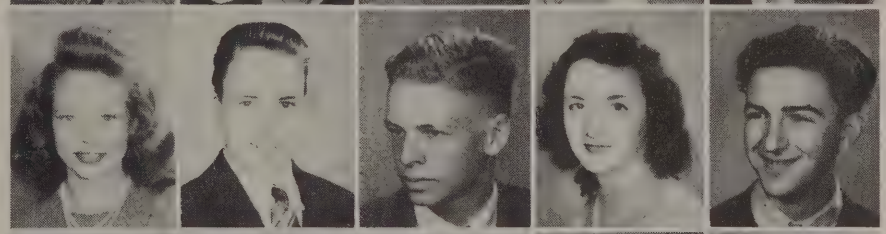

Helen Federline
Frances Fenton
Diane Ferris
Don Fielding
Jimmie Fitzgerald

Florence Fones
Eugene Frederick
Mary Furlow
David Gardner
Shirley Geary

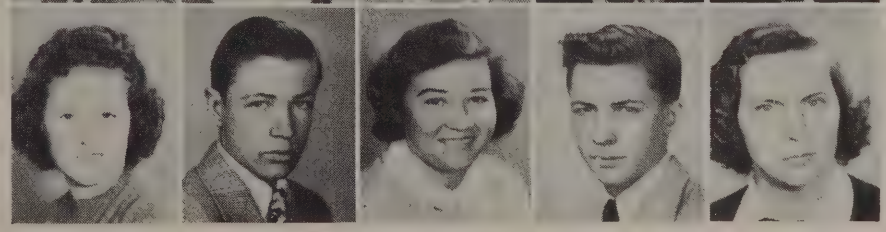

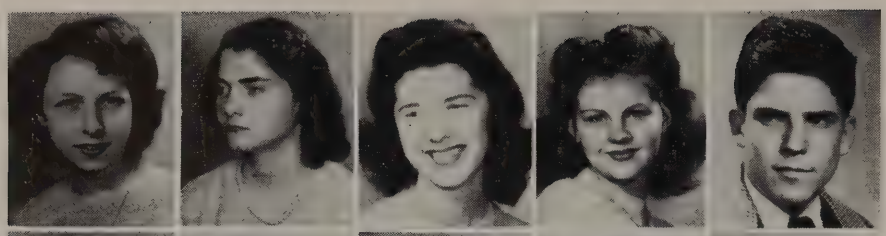

Josephine Gongwer
Betty Gottschall
Eleanor Graham
Shirley Guillot
Paul A. Hankins

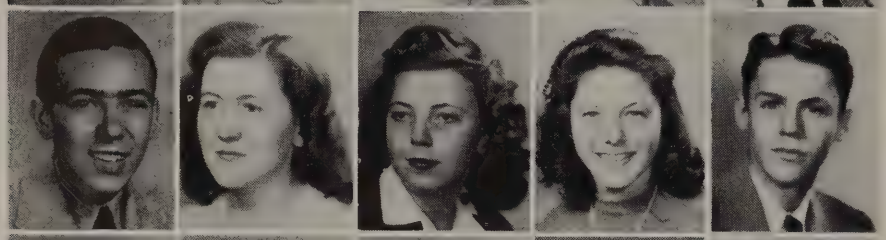

Paul Harding
June Heap
Phyllis Heeter
Marjory Heilmann
William M. Heyser

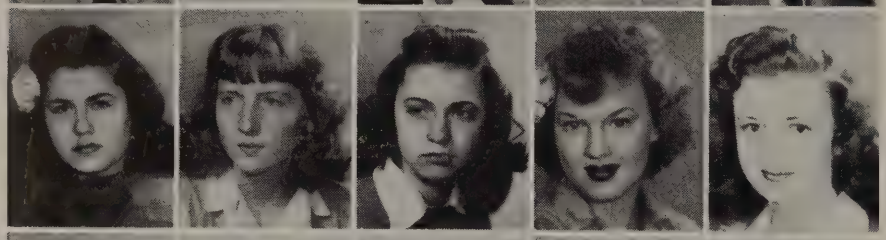

Caryl Hollander
Mary Jane Hooper
Helen Hopfield
Eva Lee Hough
Marilyn Hough

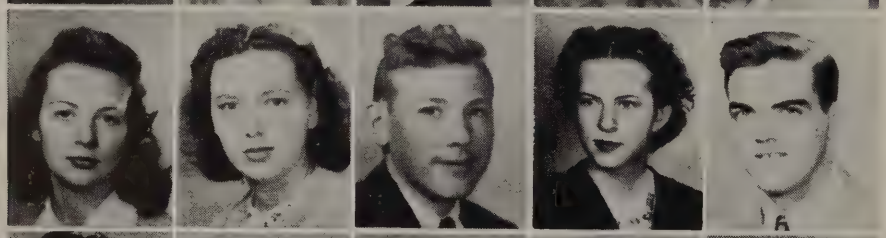

Joan Howcrott
Peggy Hunt
Wallace Hutton
Lona Mae Hyde
Ronald Ingraham

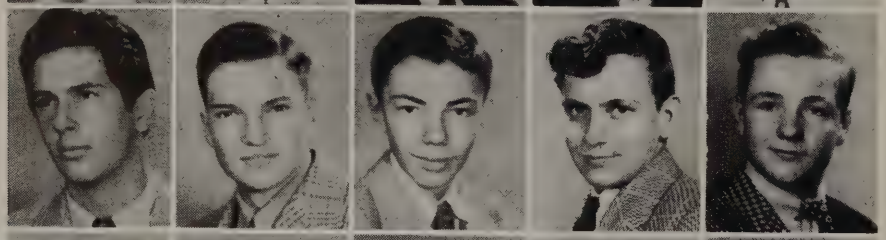

Laurence Jennings
Arthur Johnson
Frank Johnson
Earl Jones
Russell Kaulback

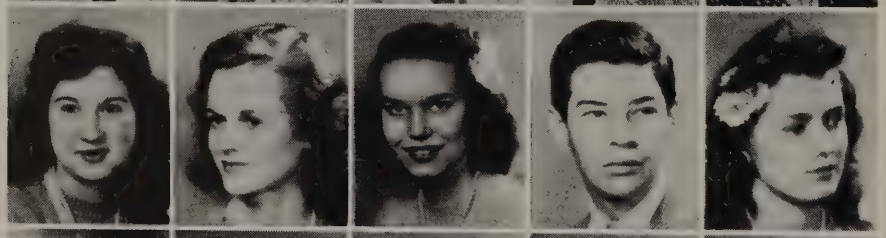

Elaine King
Jane Kinsman
Shirley Kipps
Peter Kirby
Jane Lawther

Carolyn Lefevre
Margaret Leister
Irene Leith
Fred Little
Donna June Lowe

Helen Lutes
Carmela Magnanelli
Jean Marginot
Patricia Marsh
Betty Martin

Marion Martin
Patty May
Marcia McKinney
Harry Meixell
Isobel Miller

Bob Mobley
Arne Molander
Doris Moneymaker
Connie Morell
Mary Helen Morrisson

Jack Moseman
Jean Moss
Robert S. Mouser
Robert Musgrove
Lois Niemeyer

Astrid Nye
Ross Obley
Lucy Ockey
Jean Ohlund
Roger Parkinson

Gertrude Parnaby
Margarita Patterson
Sally Patterson
Pat Paxman
Pennie Perkins

Roy Phillips
Ronald Pierce
Huguette Pierrat
Helen Pollock
Mary Lou Quible

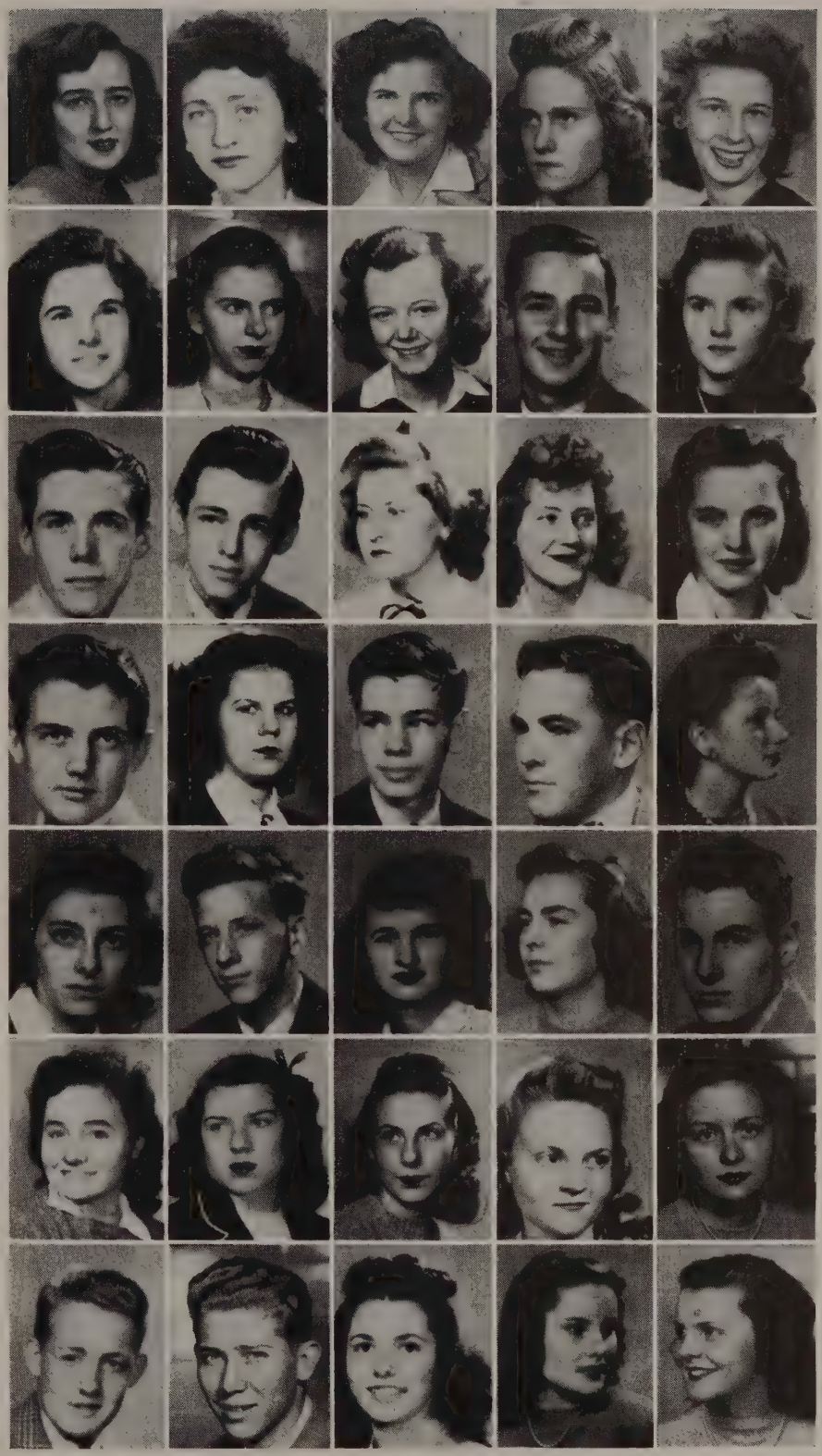

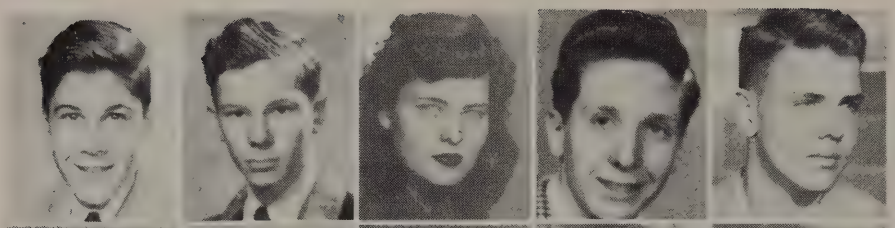

Dick Rabner
Courtland Randall
Dora Ray
Bernard Records
Eugene Reese

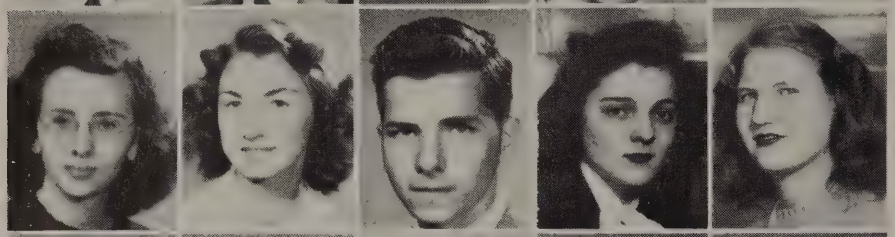

Betty Rice
Audrey Ricketts
Jack Riggleman
Elizabeth Roberts
Barbara Robinson

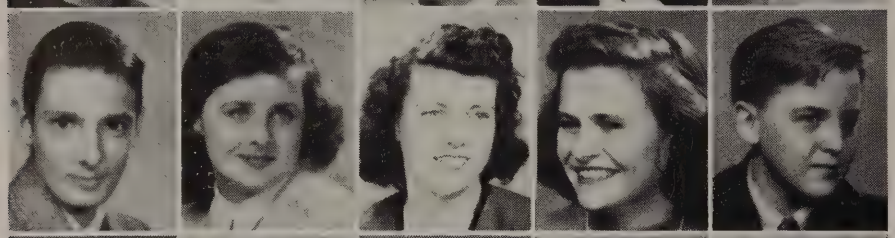

Randy Ruddell
Joan Ryce
Janet Sargent
Jacquelyn Saunders
Thomas Saunders

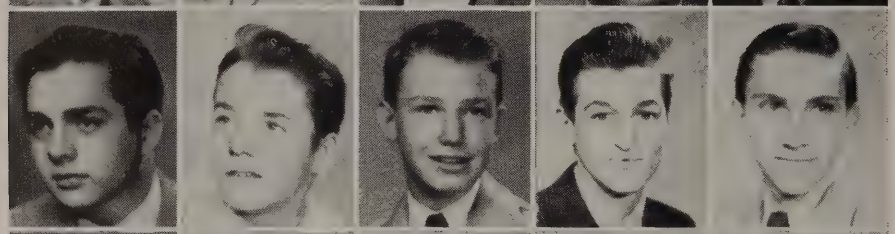

John Saville
Gary Sawyer
John Schlee
William Schmidt
Roger Sears

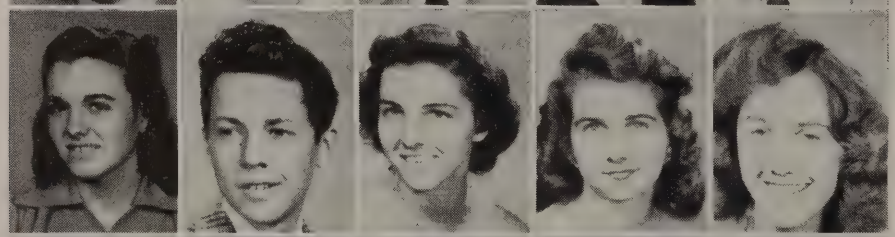

Mary Shoemaker
Bob Shuman
Eloise Simmons
Betty Sipes
Pat Slaughter

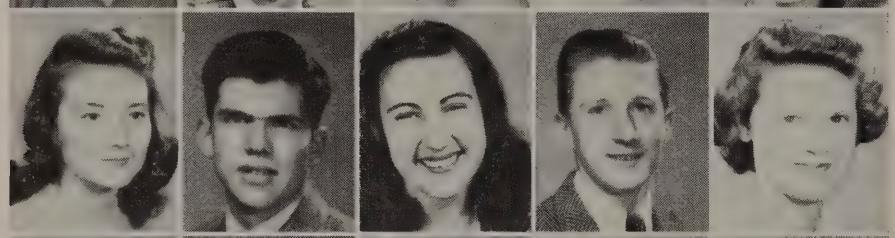

Betsy Smith
Don Smith
Nancy Smith
Winfield Smith
Mary Lou Snape

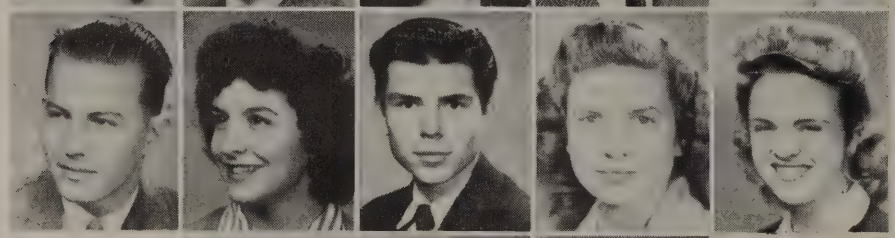

Dick Sparks
Nancy Spurney
Bill Stallsmith
Joan Stansbury
Betty Stephens

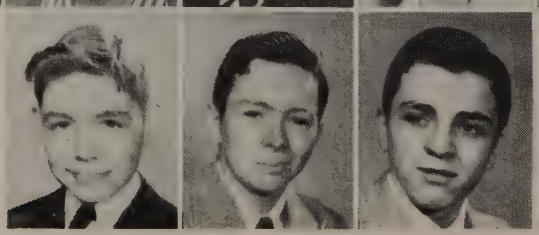

Robert Stohlman
Art Stringer
James Stubbs

Anne Summers
Joan Suppes
Jean Switzer
Kenneth Sylvester
Robert Tabler

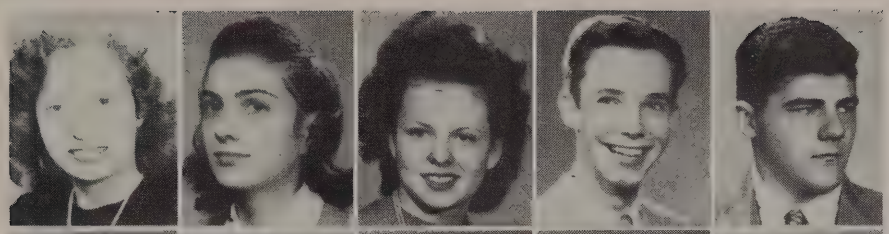

Bill Taylor
Fred Taylor
Gene Taylor
Irene Taylor
Don Thompson, Treasurer

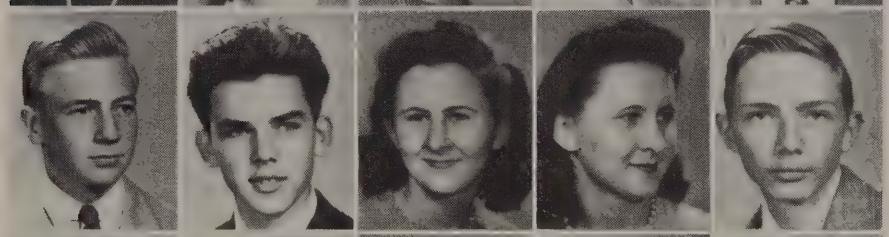

Molly Timms
Sidney Titcomb
Harvey Trengove
Warren Tripp
Judy Turner

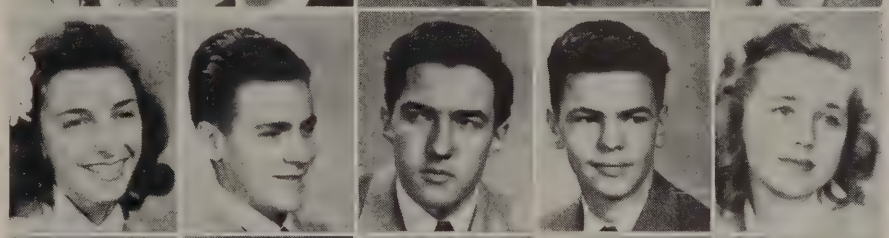

Leon Utterback
Leon Van Herpe
Shirely Vogtman
Ray Wailes
Dottie Walden

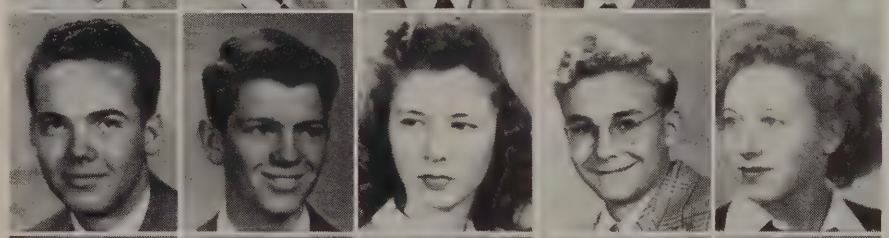

James Wallace
Bill Waples
Dorothy Warren
Stella Werner
Joan White

Mary Lou White
Charles Williams
Elaine Wilson
Jayne Wilson
John Wisda

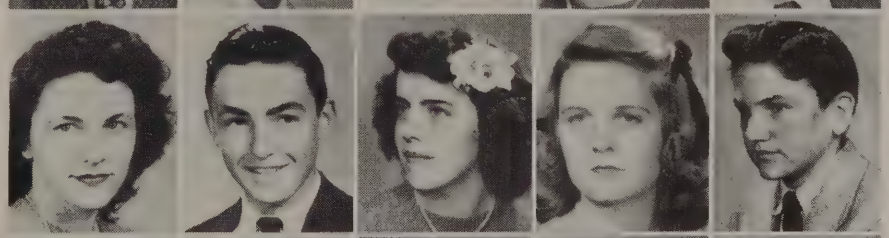

Patricia Wise
Vivian Wood
Elva May Wright
Dorothy Yarrington
Betty Young

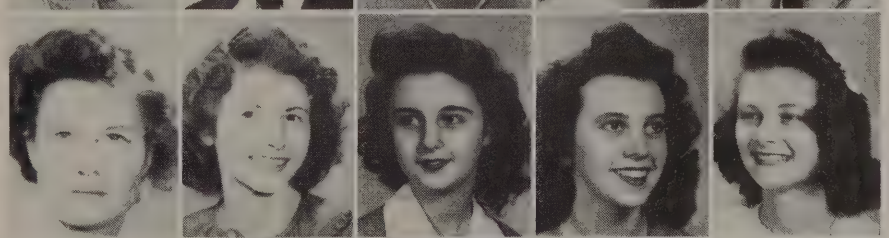

Carolyn Young
Rolande Young
Barbara Ann Zeigler

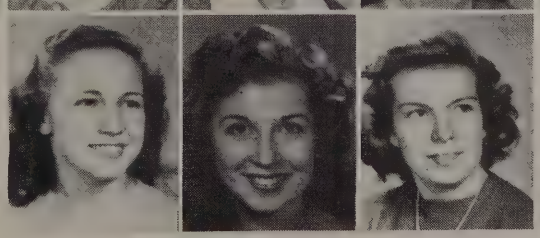

# Sophomore

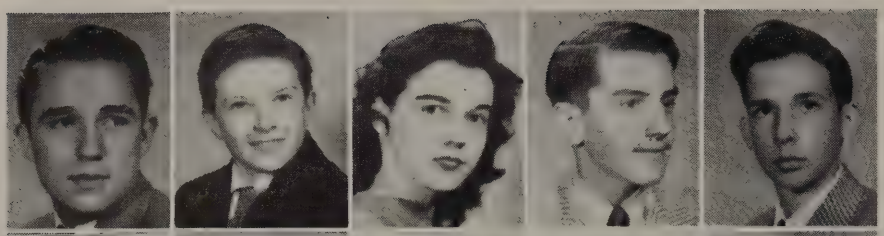

Kendrick McCall, President
Wesley Johnson, V. President
Dorothy Le May, Secretary
Dan McKeithen, Treasurer
Richard Nagle, Chaplain

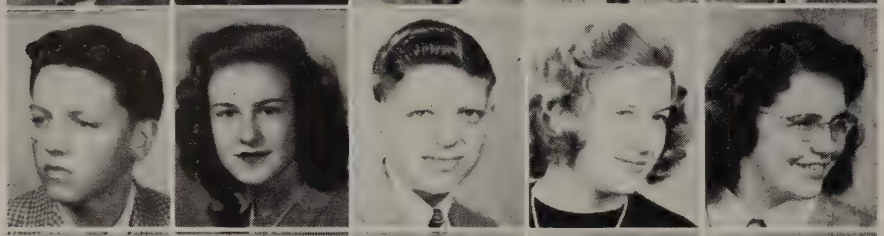

Tom Beight, Sgt.-at-Arms
Molly Queen, Historian
Jack Abernethy
Mary Adams
Libby Akers

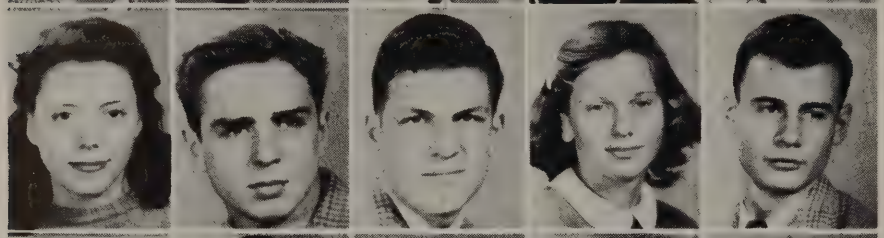

Rosalie Allen
Horatio Allison
Ben Anderson
Carolyn Andervont
William Jay Bailey

Nancy Bain
Marvin Barber
Dorothy Bartz
Carolyn Baumann
Joan Bell

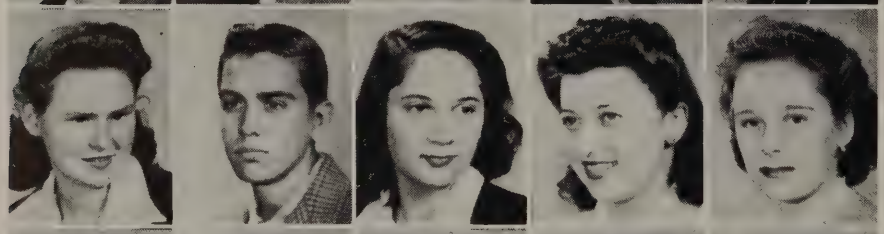

Joan Rae Bell
Donald Benson
Barbara Berger
Ruth L. Berry
Shirley Bertram

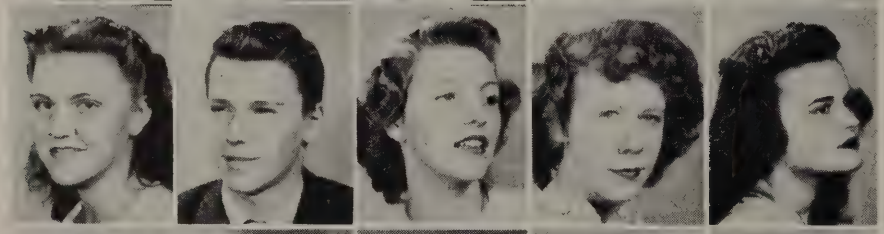

Flora-Ann Beutel
John Bird
Lee Black
Margaret Bolton
Nancy Bonney

Lee Borden
Mary Borders
Erma Bort
Faye Bowman
Jo Ann Briggs

Bill Briggs Jr.
Dorothy Broaddus
Maryanna Brown
Robert Brown
Jean Bruns

# Class

Margaret Buchanan
Rudolph Buckholtz
Diana Burgess
George Burgess
Mary Burns

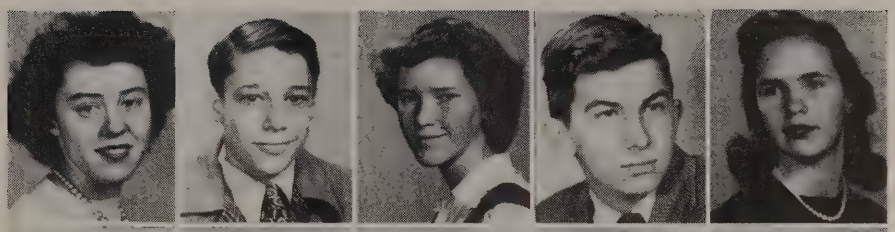

Jean Buster
Marge Carey
Jean Carter
Roberta Carter
Roger Lee Cason

Douglas Cecil
Virginnia Chaffin
Kenneth Chisholm
Malorah Christman
Joanie Coherd

Miriam Colon
John Conner
Peyton Conway
Roger Cornell
Aileen Coulter

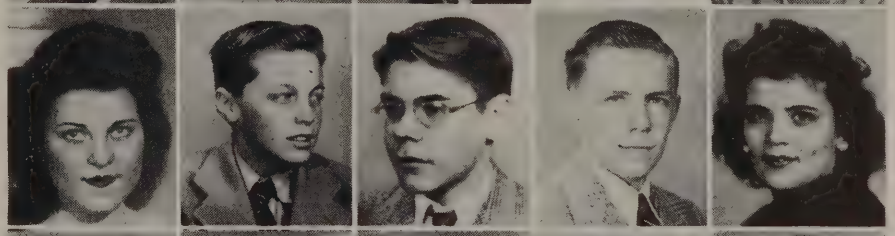

Ann Courtney
Anita Crumrine
Edwin Curtiss
Harriett Cutts
Ann Daly

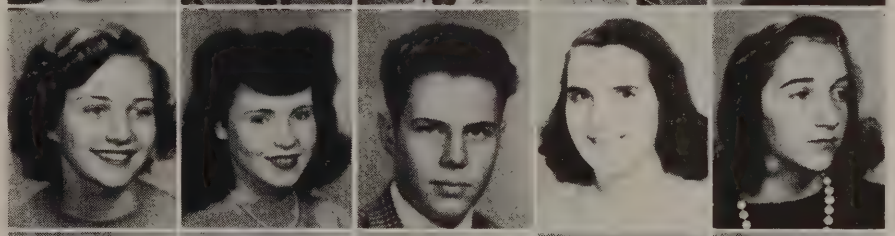

Betty Dellett
Bill Dennis
Dona Denton
Peter de Rosay
Florence De Sando

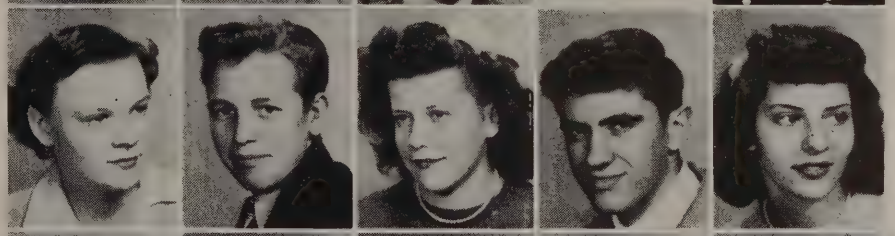

Jean Dinwoodey
Madelyn Dougherty
Buzz Dove
Patricia Duhey
Etta Jane Duke

Ann Durnell
Janet Eaton
Patricia Eaton
Phillipa Eby
Nelson Embrey

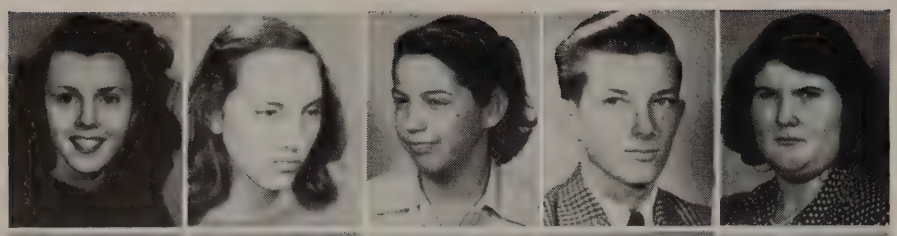

Maryellen Enyart
Elizabeth Erickson
Anne Fenton
Arthur Fessenden
Florence Finlayson

Barbara Flood
Anna Belle Fosdick
Kathleen Gallagher
Raymond Thomas Gehring
John A. Gentzler

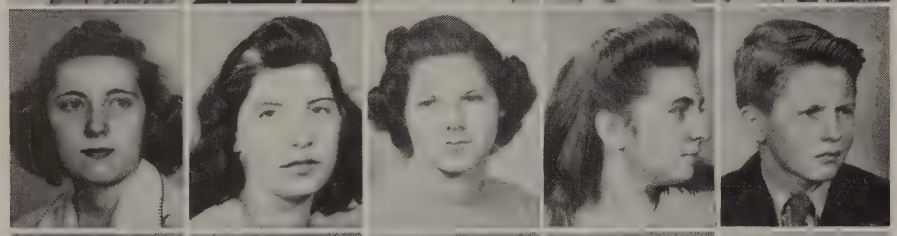

Lucille Giles
Joan Goodwin
Jane Graham
Doris Grey
Johnnie Griffee

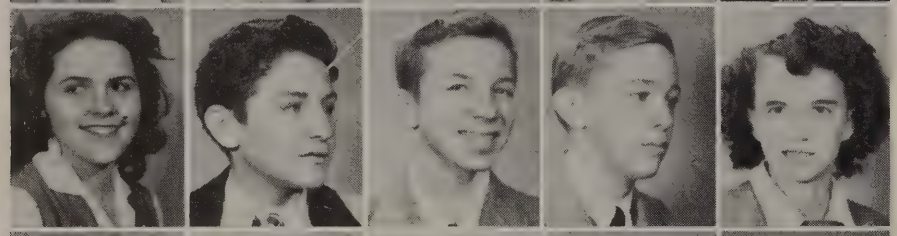

Dolores Grimm
Joel Guandolo
Mark H. Haller
Maury Hanson
Blanche Hardin

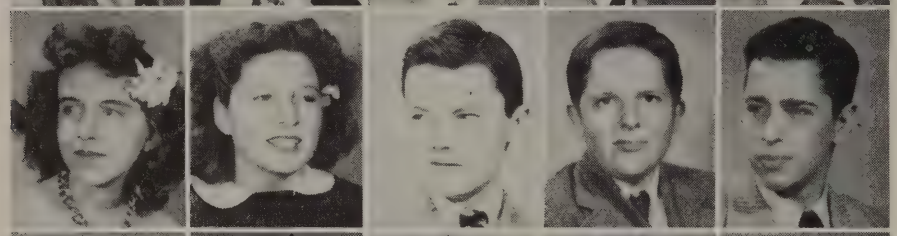

Mary Lee Harwood
Phyllis Hatch
Brian Hayden
William Hendrickson
Elliott Hill

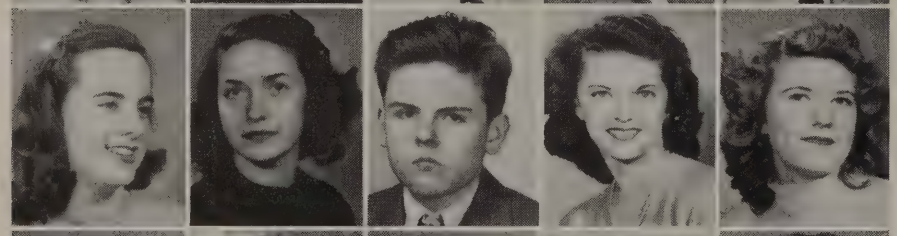

Virginia Hilland
Georgia Hinricks
Henry Holbrook
Nancy Hon
Mary Hook

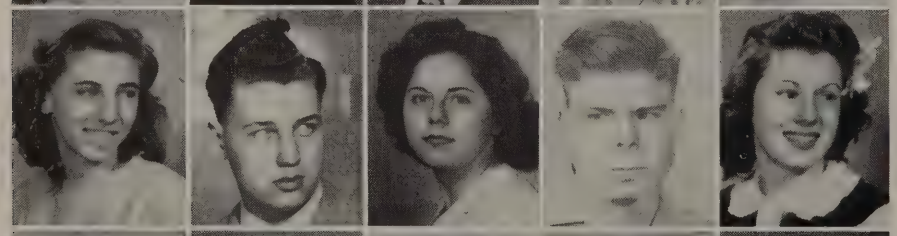

Mary Louise Hook
Bill Hoyle
Lois Hurdle
Vincent Imirie
Margaret Jacob

Wilma James
Jackie Jones
Elise Keebler
Paul Kennard
Margaret Kidwell

Edmund Knight
Virginia Kraissl
Betty Sue Lamplugh
Marjorie Latham
Jane Laws

Donald Leavitt
Leilani Le Pere
Suzanne Leppart
Carol Leslie
Jean Lewis

Sam Lewis
William Lochte
Johnny Lynch
Judy Mack
Sam Madert

Margaret Martin
George Henry Mason
Ann Maury
Dolores Mazzullo
Patricia McCarthy

William McCawley
William McClain
Harvey McClure
Mary McElfresh
Edward McGandy

Carl McMillan
Gail McNamara
Jean McPherson
Celeste Meininger
Eleanor Meyer

Joan Mills
Joan Mitchell
Lars Molander
Kathryn More
Patricia Morton

Barbara Murray
Bryant Myers
Jean Myers
Mary Myers
Pauline Neri

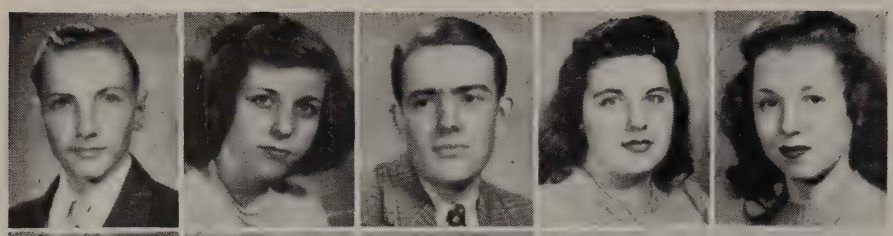

Kenneth Nestor
Joanne Neuhaus
Meigs Newkirk
Ellen Nichols
Rita Norling

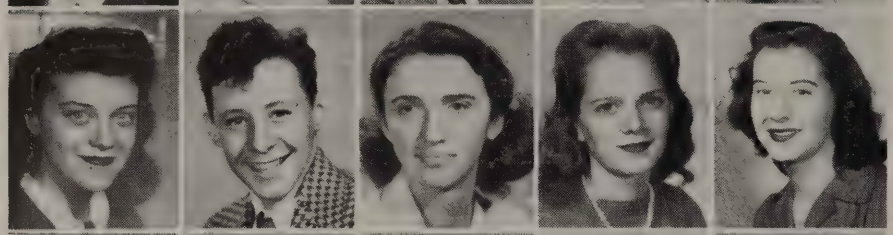

Beverly Oltmanns
Robert Pelleu
Miriam Perry
Charlene Phillips
Grace Phillips

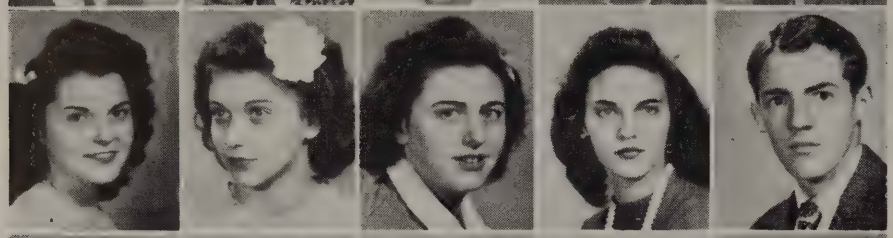

Dorothy Porter
Emily Powell
Anna Mae Pugh
Gladys Pugh
Richards Pusey

Jane Pyle
Morgan Rankin
Richard Raymond
Mary Reidy
Ed Reifel

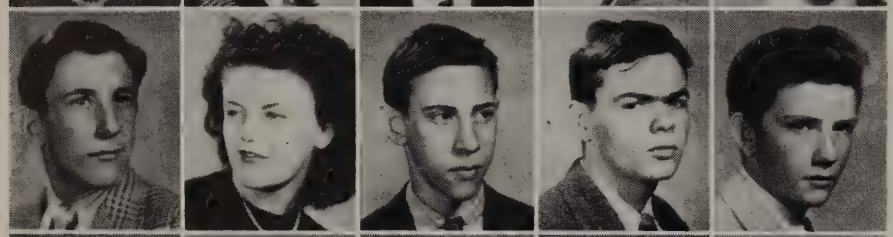

James Rich
Phyllis Ritter
Jo Roberts
Roy Roberts
William Robertson

David Robinson
Barbara Root
John Ross
Imirie Rowe
Edward Rowse

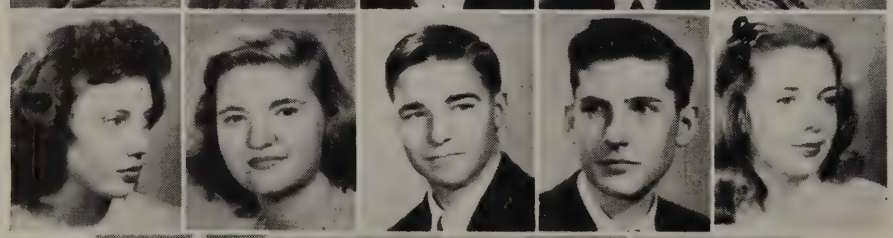

Elizabeth Rubey
Gloria Rudder
William Schumacher
Donald Sears
Connie Seckinger

Ruth Shereshefsky
Catherine Shoemaker
Margaret Shoemaker
Margaret Short

Betty Shumate
Renee Simpson
Elaine Skipper
Elmer Smallwood
Dorothea Smith

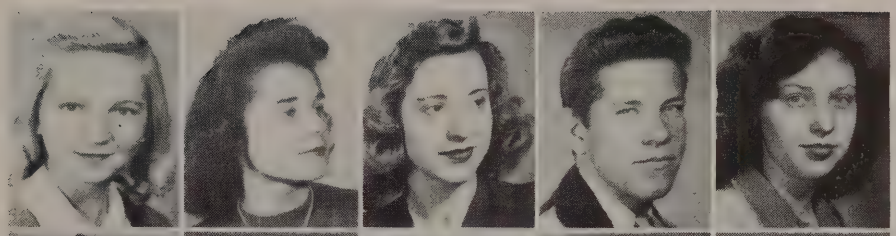

Frank Smith
Phyllis Smith
Vilo Smith
Marjorie Sonnemann
Arthur Spring

Lawrence Stafford
Rome Stahr
William Stahr
Roy Stevenson
Sylvia Stine

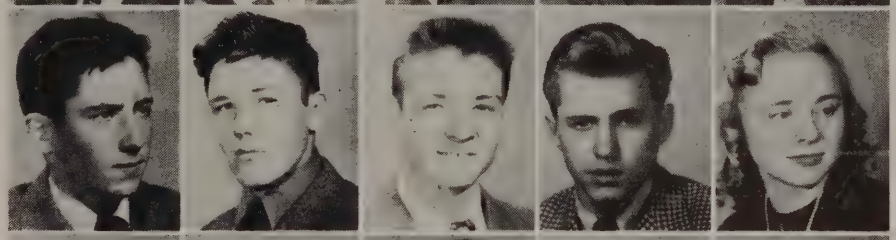

Jane Suppes
Sally Sutton
Marjorie Taylor
Lurenna Tharp
Bob Thulman

Jean Turner
Sally Turner
Carol Untiedt
Jean Van Wagner
Howard Volgenau

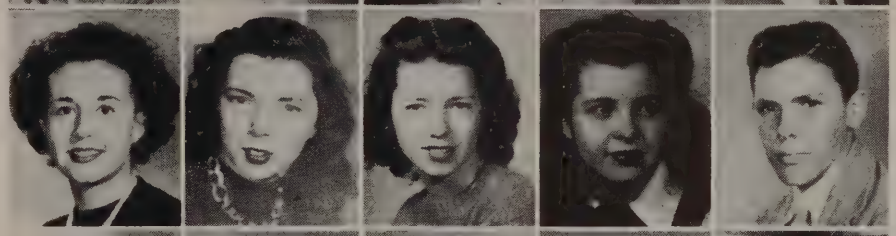

Peter Warner
Patsy Weaver
Donald Weinroth
James Welch
George Whitcomb

Jane White
Joanne Willett
Warren Willis
Daniel Wilson
Sonya Wine

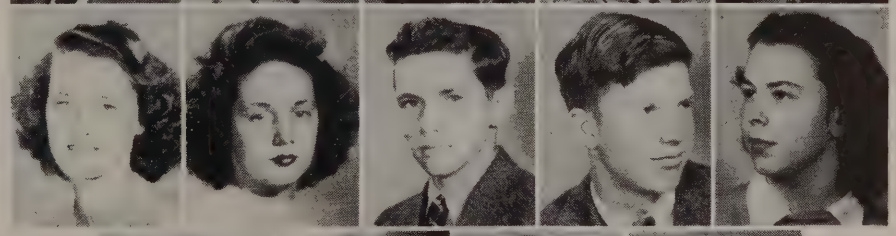

Harry Wolfe
Marvin Worsham
Bob Young
Jean Zerbe

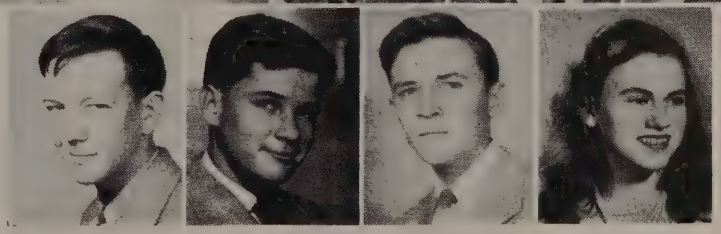

# Freshman

Shirley Barry
Buster Bass
Walter Birtles
Marshall Bolton
Paul Bond

Margaret Breeden
Bernard Burnstine
Christina Chesser
Maxine Downing
Margot Dunnahoo

Edward Fagan
William Garbers
Raymond Greenberg
Genevieve Grey
Geoffrey Gwaltney

David Hammond
Elvera Heman
Carol Jean Ingram
Betty Jackson
Ruth Johnson

Henry Kamp
Marvin Keene
Lester Kenney
Richard Kimmel
James Kreimer

Lorraine Leon
Noree Lewis
Beverly Manley
Melvin Marsden
Alice Moore

# Class

John Mumma
Bob Niemeyer
Delores Osmond
Donald Osmond
Mary Parkman

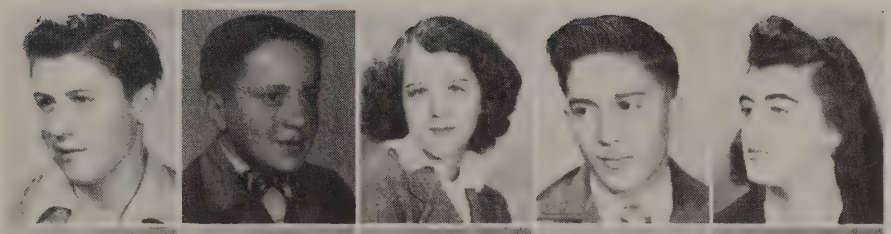

David Peigh
Stanley Phillips
Kenny Poerstel
Betty Jean Pugh
Omer Raup

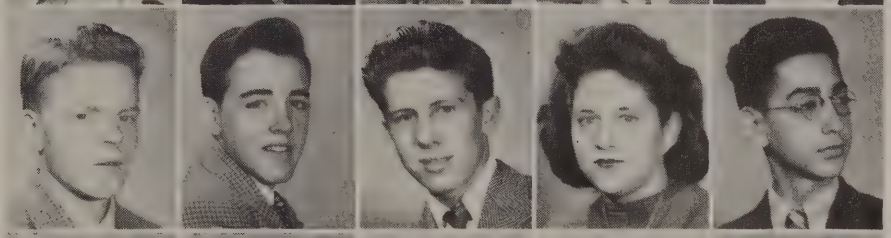

Mary Redmond
Shannon Rhodeniser
Dorothy Ricketts
Harvey Ricketts
Doris Rollins

Virginia Schafer
Vigdor Schreibman
Charles Shaw
Marvin Simmons
Billy Smith

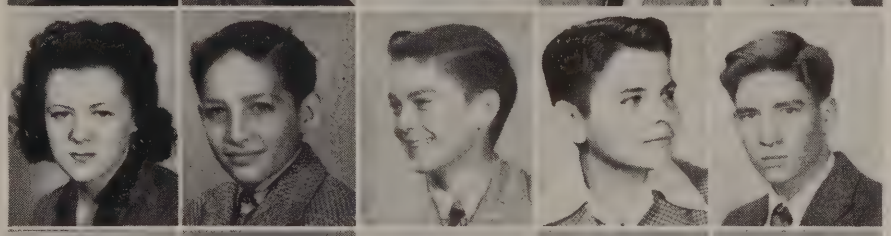

Gerry Smith
Joe Sullivan
Jimmy Tillman
Dawn Vollmayer
Arthur Wahl

Jack Walther
Pat Ward
Lois Willett
Rollo Willett
Charles Wittler

Activities
JIM REHLAENDER

LITERARY STAFF. Left to right, front row: B. Hunt, E. Roberts, S. Norris, S. Rowe (editor-in-chief), A. Howard, J. Nasuti, L. Notton. Back row: C. Wallace, G. Sullivan, L. Trogstad, J. Walker, H. Simons.

# The Pine Tree

The Pine Tree Literary Staff, this year, as always, grasped the hectic job of organizing and collecting material for the PINE TREE with a definite view in mind, a calm, and well balanced schedule. Though the staff was formed early in the year to avoid the usual rush, there was still the customary scramble accompanying the last minute deadline. The job of organizing, reorganizing and collecting, fell to Shirleyann Rowe, as editor-in-chief. The assistant editors, Stuart Norris and Anne Howard were responsible for checking, reading and writing material. John Walker, Eleanor Latimer, Elizabeth Roberts, Joanne Nasuti and Carl Wallace all handled writing and checking jobs efficiently. Lorraine Trogstad and Betty Hunt did the typing, often typing overtime.

The members of the Art Staff elected Art Wood as their director, and with their natural talent plus hard work, they produced divisional pages, spot drawings and numerous suggestions for the whole PINE TREE. The main divisions were handled by Helen Bennett, Cynthia Countryman, James Rehlaender and Charles Stevenson, with the frontispiece by Arthur Wood. Everyone on the Art Staff contributed ideas, improvements and worthwhile drawings. The general theme of looking ahead is carried out in the unusual manner of spiritual life which is as unpredictable as our own future.

ART STAFF. Seated: H. Bennett, A. Sherman, G. Flora, F. Conner, J. McKeithen, C. Hollander, C. Countryman. Back row: C. Stevenson, B. Wray, A. Wood (Art editor), P. Kirby, J. Rehlaender.

# Pine Tree

Dorothy Bladen capably managed the Subscription Staff with the help of Dick Quible, Doris Severe, Jean Myers and Marjorie Hall. Every morning during the subscription drive, representatives made announcements and collected money from each homeroom. Among other calls for donations, the "still small voice" of the PINE TREE was heard and the result is more subscriptions sold than ever before. Keeping the money tabulated and in order is a job for a person with ability and willingness. Irene Cappell deserves much of the credit for her bookkeeping for the complete yearbook. The whole Subscription Staff has set a record that will be hard to beat in future years.

Due to the war, advertising is increasingly difficult to get, as merchants often cannot obtain materials or the help they need. Realizing this, the members of the Advertising Staff doubled their efforts in soliciting ads. Jeanne Blum, the manager, kept track of who was buying, how much and what copy was to be used. She also had the record of all members' assignments and progress. Jean Lund and Katherine Bart each brought in advertisements totalling more than ninety dollars. This year the Patron Page is longer than ever before, thanks to the co-operation of many students, parents and other citizens of Bethesda-Chevy Chase.

Usually there is a specific photography staff which arranges for formal senior and activity pictures as well as snapping candids around the school. This year Miss Aiken, Lorrie Notton and Iris and Iris Photographers did the first job expertly. Many timies Miss Aiken spent her valuable time endlessly classifying seniors and underclassmen. Betty French always carried her candid camera taking pictures of activities, people and places we want to remember.

SUBSCRIPTION STAFF. First row: M. Timms, B. Flack, A. Fosdick, B. Phillips, R. Barbour, M. Shoemaker, C. Shoemaker, J. Myers, J. Heap, M. Squires, M. Harwood, C. Untiedt. Second row: E. Wilson, D. Ferris, J. Turner, S. Irwin, D. Lilly, D. Quible, F. DeSando, M. Sullivan, B. Andervont, J. Ryce, H. Pollock, M. White, M. Hall. Third row: D. Bladen (manager), Norma Duke.

ADVERTISING STAFF. Seated: C. Rounds, J. Connor, J. Kinsman, K. Bart, J. Blum (manager), B. Beard, E. Seiler, J. Lund, B. Plitt. Standing: K. Teaze, L. Bowie, S. Vogtman, M. Thulman, J. Wilson, S. Patterson, J. Evans, E. Aiken, A. Summers, B. Dasher.

Seated: F. Morrison, G. Lozupone, S. Norris, J. Curtiss (editor), V. Kimmel, A. Nye, N. Jennings, M. Alexander. Standing: I. Miller, J. Owens, P. Shade, D. Storck, J. Shively, C. McCall, C. Stevenson, M. Newcomb, J. Howcroft, J. Schrader, L. Johnson, B. Lloyd.

# The Tattler

"Have you see the sport's page cartoon?" "This hasn't been spaced right.", "Will you type this now?", "The last page is ready to be run off!" "The TATTLER is going to press!" 305-A looks very confused to the outsider and sometimes even to the staff, but at the end of every week, out of the confusion and a great deal of hard work, emerges the TATTLER. Of course it's not all hard work. The night before the TATTLER is distributed, a group of the staff stay after school to put on the final touches and have almost as much fun as the School Door Canteen. The TATTLER had a birthday party, at the home of Jeanne Curtiss, the editor, on December 20 with a real Italian spaghetti dinner and not one, but four birthday cakes.

This year the new Journalism class took over the two year old mimeographed TATTLER. Jeanne Curtiss headed the editorial staff with Vivyan Kimmel and Stuart Norris as her assistants and Hope Anthony as Art Editor. In February the Staff was changed in order to distribute the responsibility, and Vivyan Kimmel became Editor, and Jeanne Curtis and Penny Shade, assistant editors.

First row: B. Mizell, E. Roberts, C. Chappell, T. Gittings, C. McCall, M. Stewart, N. Hon, D. Simpson. Second row: E. Riefel, R. Johnson, M. Latham, B. Beard, R. Barbour, B. French, D. White, B. Brewer, H. Federline, M. Newcomb, G. Burgess. Third row: S. Wine, J. Mitchell, J. Gongwer, A. Daly, S. Utz, R. Simpson, M. Parkman.

# Student Council

In years past, the chief duty of the Student Council has been the administering of routine matters, such as supervision of locks and lockers, collections for the Red Cross and the Mile O' Dimes, the playing off of intramurals, and the sale of basketball tickets. The two annual Student Council projects, the Christmas Opportunity Drive and the Alumni Game and Dance, were both successful. This year, under the leadership of the President, Chester McCall, the Student Council tried to be a more truly representative body, and they hope that, through the Council, each student had a greater voice in the actual running of the school. Controversial matters were brought to a vote in sections, in order that the Council might get a true picture of the desires of the student body. Another innovation was the joint Student Council-Faculty meeting, whereby the students and faculty achieved a higher degree of understanding and cooperation. In 1944-45, the Vice-President's position was handled capably by Tom Gittings. Marion Stewart was Secretary, and the Treasurer was Betty Beard. This position was held at the beginning of the year by Chris Chappell, who resigned later.

First row: L. Copenhaver, P. Painter, A. Myers, S. Stilwell, E. Stewart, C. Miller, W. James S. Bertram. Second row: D. Le May, J. Conner, J. Turner, C. Morrell, E. Graham, B. Dossett, P. Perkins, P. Rabner, M. Breeden, D. Vollmayer, L. Trogstad, H. Bennett. Third row: B. Taylor, D. Gardner, H. Benson, B. Metcalf, J. Rehlaender, W. Brigs, A. Wood, C. Wallace, R. Kaulback.

# Activity Council

In every school there is one organiaztion which adds variety and pep to the usual grind of studies. Bethesda is very proud of the Activity Council and all the people connected with it. The President, Lois Copenhaver; Vice-President, Boyd Metcalf; Secretary, Shirley Stilwell; Treasurer for the first semester, James Rehlaender; second semester Treasurer, Herby Benson; David Gardner, Sergeant-at-Arms and all other members meet Tuesday afternoons in Miss Young's office to discuss vital problems.

Blue and Gold day is one of the innovations made by this year's council. It sponsors almost all of the dances and assemblies with the Service Roll and Gold Star programs to its credit. The job of running the ever popular canteen and providing refreshments is handled by the Activity Council. The first birthday of the Canteen was celebrated by a big party including a beautiful cake. It has also been the push behind our successful War Bond drives. We take our hats off to the efforts of this year's Activity Council.

CHOIR. First row: K. Bart, S. Rowe, P. Painter, J. Stevens, M. Alexander, L. Leverton, J. Book, K. Gallagher, R. Reed, B. Smith, M. Sparks. Second row: D. Bladen, S. Watson, J. Suppes, B. Young, S. Stilwell, M. Newcomb, E. Latimer, B. Neidig, N. Tolson, V. Kimmel, H. Albritton, L. Johnson, J. Nasuti. Third row: E. Smith, R. Sherehefsky, B. Young, B. B. Murray, S. Norris, H. Guelich, F. Mertz, J. McKeithen, M. Leister, I. Kahler. Fourth row: R. Sears, J. Stubbs, B. Records, D. Cecil, C. Stevenson, D. Sears, B. Stallsmith, K. Sylvester, B. Metzel, H. Wolf, D. Leavitt, W. Dodson, B. Mclain.

BAND. First row: T. Godfrey, R. Kimmel, M. L. Hook, B. Young, H. Federline. Second row: F. Smith, A. Featherstonhaugh, C. Randall, B. Heyser, W. Birtles, J. Riggleman.

HI-Y. Seated: D. Knight, A. Pettit, J. Rehlaender, B. Metzel (President), A. Wood, B. Mizell, R. Rehlaender. Standing: J. Plank, J. Nasuti, B. Metcalf, H. Sutton, B. Brown, T. Gittings, B. Wray, C. McCall.

PEPPER CLUB. First row: B. Booth, B. Dasher, B. Shumate, B. Beard, L. Johnson, B. Ryce, P. Eaton, C. Andervont, J. Curtiss, M. Palmer. Second Row: C. Lefevre, J. Chapman, C. Countryman, E. Stewart, A. Kline, B. French (president), J. Heap, M. Stewart, B. Andervont, P. Perkins, F. Clausen. Third Row: S. Utz, J. Dinwoodey, J. Lund, S. Hill, M. Newcomb, B. Robinson, D. Coatsworth, S. Norris, B. Neidig, J. Stansbury.

# Who's Who

CHESTER HAYDEN McCALL, JR.

Versatility is the word for "Chet". He is president of Student Council, sports editor of THE TATTLER, manager of the baseball team, member of the Hi-Y and the basketball team.

He has always been active in school activities and has a fine scholastic record to boot. His sense of fair play and his devotion to duty, label him a "good Joe" and as such, he is known throughout B. -C. C.

LOIS CAROL COPENHAVER

Lois joins the ranks of famous Bethesdans this year by being president of the Activity Council. She has been an active member on the Girls Varsity and also active in dramatics.

Lois' popularity lies in her conscientiousness in work, faithfulness to duty and charm in her personality.

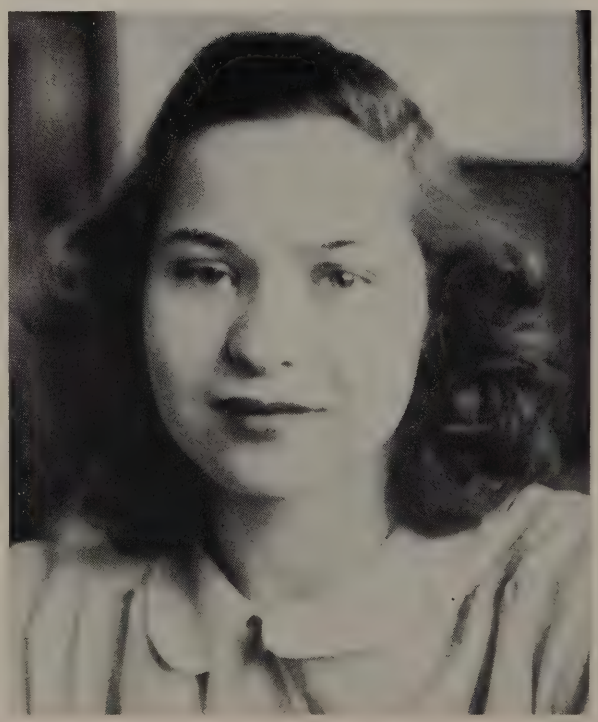

# Who's Who

WILLIAM SIMS METZEL

Bill's ability plus his pleasing personality have enabled him to hold not one but two, of Bethesda's coveted presidencies. As president of the senior class his place in Who's Who was reserved, but it was given priority A as he was also elected president of the Hi-Y.

This tall unassuming senior was captain of Bethesda's "mighty eleven", is a member of the basketball team and sings bass in the A Cappella Choir. His fine sportsmanship and school spirit make him A-1 on our popularity list.

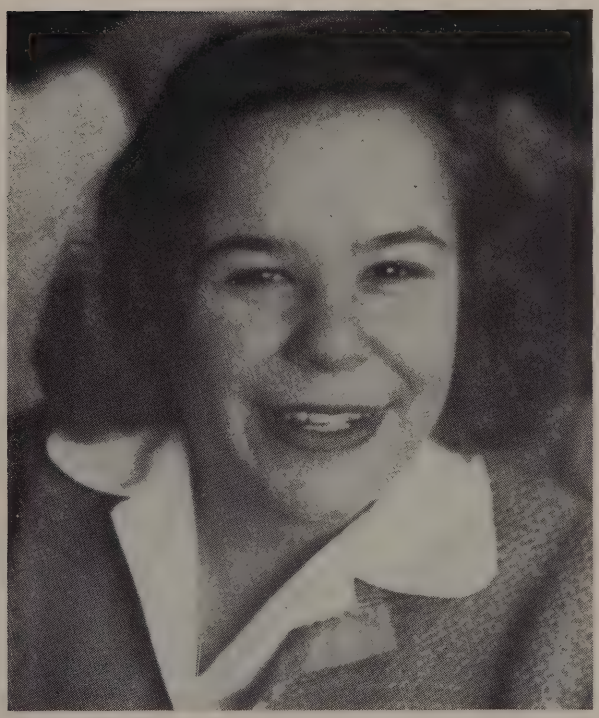

SHIRLEYANN ROWE

Because of her work in the tenth and eleventh grades on the PINE TREE, it was only natural that "Toddy" was chosen Editor-in-Chief this year. Her efforts have been constant and tireless in assuming this gargantuan task.

Her enthusiasm and interest in everything and everyone have endeared her both to her own crowd and underclassmen.

# Who's Who

JEANNE CURTISS

The Editor of the TATTLER naturally has a special niche all for herself in Who's Who. Jeanne has put many hours of gruelling work into getting out a weekly paper, and the result deserves a vote of thanks from all the students of B.C.C.

Jeanne, young journalist, well liked by everyone, is one of the successful 1945 graduates.

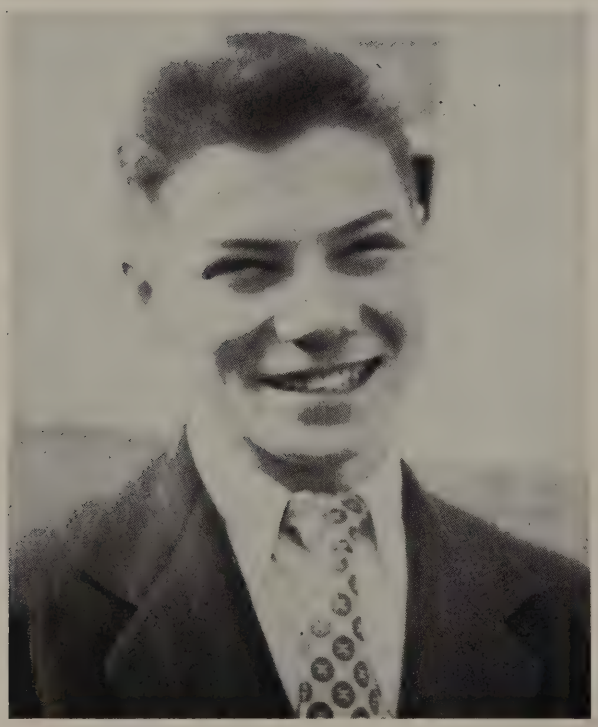

WILLIAM MIZELL

It is with pleasure that we give Bill a special place in Who's Who, occupied by presidents, editors and other people of note.

Bill is the little fellow with plenty to do. He is lock chairman, treasurer of the Senior Class, football manager, a member of Hi-Y and in his spare time he referees basketball games.

The phrase "enthusiastic worker for the school" best describes Bill and earns for him the title of "All-around Person of 1945."

# Popularity Contest

## Seniors

Best Dressed Girl—Silvia Simmons
Runner-up—Ruth Untiedt
Best Dressed Boy—Herbie Benson
Runners-up—Hughes and Parkinson
Most Popular Girl—Betty Dossett
Runner-up—Eleanor Latimer
Most Popular Boy—Herbie Benson
Runner-up—Bill Metzel
Best Girl Dancer—Penny Shade
Runner-up—Lillian Leverton
Best Boy Dancer—Andy Smith
Runner-up—Chuck Stevenson
Best Looking Girl—Betty Dossett
Runner-up—Silvia Simmons
Best Looking Boys—Kenneth Parkinson, Herbie Benson
Runner-up—Dick Quible
Best Natured Person—Bill Mizell
Runner-up—Shirleyann Rowe
Wittiest Person—Al Pettit
Runner-up—Marshall Johnson
Best All-Around Person—Bill Mizell
Runner-up—Herbie Benson
Most Unpredictable Person—Al Pettit
Runner-up—Jack Plank
Girl Most in Love—Betty Dossett
Runner-up—Lois Bowie
Boy Most in Love—Chris Chappell
Runner-up—Dave Knight
Biggest Heartbreakers—Herbie Benson, Kenneth Parkinson
Runner-up—Chris Chappell
Best Scholar—Tommy Gittings
Runner-up—Thomas Godfrey
Done Most for the School—Bill Metzel
Runner-up—Arthur Wood
Friendliest Person—Bill Mizell
Runner-up—Arthur Wood
Best Athlete—Chris Chappell
Runner-up—Charles Hughes

## Favorites

Teacher—Mrs. Mohler
Runner-up—Mrs. Hon
Subject—Public Speaking
Runner-up—History
Comic Strip—Terry and the Pirates
Runner-up—Miss Fury
Orchestra—Glenn Miller
Runner-up—Tommy Dorsey
Radio Program—Bob Hope
Runner-up—Spotlight Bands
Sport—Football
Runner-up—Basketball
Singer—Bing Crosby
Runner-up—Frank Sinatra
Songstress—Dinah Shore
Runner-up—Lena Horne
Athlete—Sammy Baugh
Runner-up—George Pascal

## Juniors

Best Dressed Girl
Jane Hosking
Best Dressed Boy
Leo Van Herpe
Most Popular Girl
Judy Turner
Most Popular Boy
Glenn Ferguson
Best Girl Dancer
Lucy Ockey
Best Boy Dancer
Bob Shuman
Best Looking Girls
Liz Roberts, Helen Bennett
Best Looking Boy
Roger Parkinson
Best Natured Person
Anne Summers
Wittiest
Pat Slaughter
Best All Around Person
Glenn Ferguson
Girl Most in Love
Pat Paxman
Boy Most in Love
Jack Riggleman
Biggest Heartbreaker
Jack Moseman
Most Unpredictable
Jack Moseman
Best Scholar
Don Thompson
Best Athlete
Mark Raymond
Done Most for the School
Glenn Ferguson
Friendliest Person
Molly Timms

## Sophomores

Best Dressed Girl
Pat Morton
Best Dressed Boy
Richard Nagle
Most Popular Girl
Jean Myers
Most Popular Boy
Nelson Embrey
Best Girl Dancer
Renée Simpson
Best Boy Dancer
Frank Smith
Best Looking Girl
Jean Myers
Best Looking Boy
Robbie Brown
Best Natured Person
Jean Van Wagner
Wittiest
Sam Lewis
Friendliest Persons
Molly Queen and
Jean Van Wagner
Best All Around Person
Horatio Allison
Girl Most in Love
Dottie Le May
Boy Most in Love
Mickey McCall
Biggest Heartbreaker
Robbie Brown
Most Unpredictable
Imirie Rowe
Best Scholar
Jean McPherson
Best Athlete
Donald Benson
Done Most for the School
Mickey McCall

## Freshmen

Best Dressed Girl
Dorothy Ricketts
Best Dressed Boy
Adolf Morales
Most Popular Girl
Dawn Vollmayer
Most Popular Boy
Joe Sullivan
Best Girl Dancer
Mary Parkman
Best Boy Dancer
Rolland Willet
Best Looking Girl
Dawn Vollmayer
Best Looking Boy
Joe Sullivan
Best Natured Person
Omer Raup
Wittiest
David Hammond
Best All Around Person
Kenny Poerstel
Biggest Heartbreaker
Joe Sullivan
Most Unpredictable
Gerry Smith
Best Scholar
Billy Garbers
Best Athlete
Kenny Poerstel
Done Most for the School
Donald Osmond
Friendliest Person
Bob Pettengill

# Calendar

| | |
|---|---|
| Sept. 11 | First day of school<br>*End of a marvelous summer* |
| Sept. 19 | Council Elections<br>*Statesmen in the making* |
| Oct. 3 | Senior Class Nominations<br>*Showing faith in our friends* |
| Oct. 11 | "Go to School" night<br>*Parents sample our medicine* |
| Oct. 12 | Senior Elections<br>*Remember Metzel's "I love you Truly"?* |
| Oct. 13 | School Door Canteen opens<br>*Beginning of a lot of fun* |
| Oct. 23 | First Football Game<br>*Our "Mighty Eleven" triumph* |
| Oct. 26 | Pep Assembly<br>*The whistles were for Johnny, Art and Willie* |
| Nov. 10 | Vice Versa Dance<br>*The girls paid the check* |
| Nov. 11 | Armistice Day<br>*A quiet celebration* |
| Nov. 22-27 | Thanksgiving Holidays<br>*A change in routine* |
| Nov. 30 | Bond Rally<br>*Patriotic fun fest Ruth's purchases* |
| Dec. 1 | Pigskin Prom<br>*The first of its kind in B-CC* |
| Dec. 11 | Senior Privileges<br>*We've got them at last* |
| Dec. 12 | First Basketball Game<br>*Our Team's better than ever* |
| Dec. 20 | Staff celebrates at<br>*"Ye Olde Editor's House"* |
| Dec. 21 | Christmas Assembly<br>*Santa Claus, Carols and much fun* |
| Dec. 22 | Alumni Dance<br>*They return to say hello* |

| | |
|---|---|
| Dec. 23-Jan. 2 | Christmas Vacation<br>*It was the day of vacation and all through the school* |
| Jan. 12 | Blair Game<br>*Excitement in the last quarter* |
| Jan. 23-25 | Mid-year Exams<br>*The lull before the storm* |
| Jan. 26 | Commencement<br>*Good-bye to nine old friends* |
| Feb. 4 | Pepper Club Formal<br>*Initiation*<br>*Candle light ceremony for new pledges* |
| Feb. 8 | Bon Fire<br>*Snake Dance, mud and loud cheers* |
| Feb. 8 | Junior Jive<br>*Fun frolic in the gym* |
| Feb. 9 | Blair Game<br>*They beat us again by that small margin* |
| Feb. 14 | Talent Night at P. T. A.<br>*The Thulman-Lewis Trio amidst hearty laughter* |
| Feb. 16 | Birthday at the Canteen<br>*One Year-and oh what a cake! ! !* |
| Mar. 29-April 3 | Easter Vacation<br>*"In Your Easter Bonnet" for six days* |
| April 6 | First Baseball Game<br>*The bases were loaded and——* |
| April 27 | Junior-Senior Prom<br>*Sweet music and soft lights* |
| June 7 | Senior Banquet<br>*Speeches, laughter and dancing feet* |
| June 10 | Baccalaureate<br>*The Forty-Fiver's Sunday* |
| June 12 | Graduation<br>*A fond farewell from both sides* |
| June 15 | Honors Assembly<br>*Rewards for their merits* |

*What Our Stamps and Bonds Bought*

*Our "Duck" Serving in the Philippine Islands*

# Gold Stars

We wish to dedicate these pages to those boys who heeded their country's call, served in her behalf and some even gave their supreme sacrifice of life.

LT. JOHN F. LIGON, JR., A.A.C. Class of '36.
*Co-pilot of Flying Fortress . . . Received commission at Stuttgart Field, Ark. . . . Killed in crash of Flying Fortress near Tampa, Fla. in 1944.*

LT. ROBERT L. REUBSAM, A.A.C. Class of '36.
*Commissioned a Lieutenant at Frederick, Oklahoma . . . Killed near Ardmore, Okla. where he was receiving advanced training as a bomber pilot.*

LT. JOHN FULKS, JR., A.A.C. Class of '38.
*Shot down on raid over Austria on Palm Sunday in 1944 . . . Attended Benjamin Franklin College . . . Graduated from flying school at Columbus, Miss. in 1943 . . . Won rank as first pilot in course at Ala Gordo, N. M.*

LT. ENOCH C. DEVANE, A.A.C. Class of '39.
*Killed in airplane crash somewhere in United States . . . Lived for several years in the home of Mr. and Mrs. W. Taylor.*

LT. KENTON GUTHERIDGE, U.S.M.C. Class of '38.
*Lost his life in plane crash in Banana River, Fla., in 1943 . . . Four days previous to death was married to Florida girl.*

LT. (jg) ROBERT S. BARTON, N.A.C. Class of '41.
*First Navy officer to be commissioned an ensign without a college education . . . Dipped wings to school last time he was home . . . Killed in plane crash January, 1945.*

SGT. FRANK COLEMAN, A.A.C. Class of '41.
*Lost his life in crash of Army bomber over Sioux City, Iowa in 1944 . . . Radio Gunner . . . Won wings at Salt Lake City, Utah.*

WILLIAM S. GRAHAM, A.A.C. Class of '41.
*Sophomore at Lehigh University when enlisted . . . Killed in crash a month after reporting to Lambert Field, St. Louis for training.*

BOYCE GUTHERIDGE, U.S.C.C. Class of '41.
*Lost his life January 1945 when U. S. S. Serpens, the ammunition transport ship on which he was serving, was blown up.*

# Gold Stars

PFC. RAYMOND L. SANFORD, U.S.A. Class of '41.
*Died June 9, 1944 from wounds received in invasion of France . . . Attached to Company G. of famed 116th Infantry which was cited for its heroic battle on D Day in smashing through Rommel's Atlantic Wall.*

PFC. LEE. L. BENJAMIN, U.S.M.C. Class of '42.
*Killed in action on Peleliu.*

LT. WILLIAM DUVALL, U.S.M.C. Class of '42.
*Pilot of Douglas Dauntless dive bomber which exploded over Gulf of Mexico . . . Received his wings in January 1944 . . . Stationed with a marine scouting bombing squadron at Eagle Mountain Lake, Texas.*

ROBERT A. GURLEY, U.S.N.R. Class of '42.
*Lost life in Navy airplane accident in October 1943 . . . Was enrolled at University of Virginia in the Navy College Training Program.*

TECH. SGT. RICHARD KEHOE, A.A.C. Class of '42.
*Radio Gunner on B-24 Liberator at time of death . . . Was anticipating a happy Thanksgiving home coming when he was shot down in August 1944 while on 45th bombing mission . . . Had won Air Medal with four Oak Leaf Clusters . . . Attended George Washington University.*

PVT. EDWARD KEMEYS, U.S.M.C. Class of '42.
*Trained at Paris Island S. C. . . . Took part in invasion of Tulagi in Solomons Islands . . . Lost life somewhere in South Pacific on January 1944.*

LT. EDWARD A. PORTER, A.A.C. Class of '42.
*Co-pilot of B-17 . . . Entered United States Army January 1943 . . . Received his wings and commission in June 1944 . . . Went overseas in November 1944 . . . Killed in action, dying instantly when his aircraft crashed in landing after an operational mission . . . Buried in a military cemetery in East Anglea, England.*

SHERMAN TAYLOR, CANADIAN INFANTRY. Class of '42.
*Killed shortly after assault on Hitler line at Pontecour while fighting on Italian front with Princess Patricia's Canadian Light Infantry . . . Enlisted in September 1942 . . . Had exceptionally strong anti-Nazi convictions.*

SGT. GEORGE DORROH, JR. U.S.A. Class of '43.
*Died of spinal meningitis in Kentucky January 1945.*

LT. ROBERT H. GARVIN. A.A.C. Class of '43.
*Among three crew members killed in Alabama plane crash of a four-engined Army bomber in February 1945 . . . Commissioned at Stuttgart, Ark. last December . . . Was prominent member on our basketball team.*

CPL. WILLIAM JENNINGS. A.A.C. Class of '43.
*Gunner on a Flying Fortress . . . Received his wings last December at Buckingham Field, Fort Myers, Fla. . . . Was taking his final training at an advanced gunnery school at Kingman Field when he was afflicted by infantile paralysis and died February 1945.*

PVT. COLLIER CARPENTER, U.S.M.C.R. Class of '44.
*Bazooka gunner . . . Killed in action on Saipan.*

HARDY SORRELL, U.S.M.C.R. Class of '45.
*Killed in South Pacific . . . Had written mother that he had been baptized and was "turning to God."*

SGT. RICHARD BELL, U.S.A. Class of '40.
*115th Infantry . . . While at school was very much interested in football . . . While in England he married an English girl . . . Saw action at St. Lo.*

First Row: M. Johnson, M. Newkirk, C. Chappel, R. Parkinson, T. March, C. Huber, E. Rouse, B. Bailey, M. McCall, W. Hutton. Second Row: K. Parkinson, R. Pierce, E. Riefel, B. Tabler, A. Johnson, M. Rankin, K. Hurley, D. Wilson, A. Cleveland, H. Swink. Third Row: B. Metzel, J. Peterson, G. Ferguson, H. Benson, E. Reese, M. Raymond, J. Sabine, D. Knight, C. Hughes. Four Row: R. Sears, B. Mizel, D. Gardner.

# Football

The indefatigable efforts of Bill Metzel, Art Wood, Chet McCall, Glenn Ferguson, and Roger Parkinson plus the unwavering support of the student body overcame seemingly insurmountable obstacles and football was inaugurated at Bethesda this year.

Coach, Ray Fehrman, dauntlessly faced the herculean task of training an inexperienced squad and of obtaining uniforms during wartime. After unnumbered workouts and scrimmages an untried team was ready for its first official appearance.

B.C.C., 13—Landon, 2 B.C.C., 36—Mount Vernon, 6 B.C.C., 24—Sherwood, 0

VARSITY BASKETBALL. First row: C. Hughes, C. Chappell, C. Benson, M. Johnson, C. McCall. Second row: R. Parkinson, A. Smith, B. Wray, M. Raymond. Third row: R. Pierce, J. Peterson, G. Ferguson, W. Metzel, R. Lane, I. Rowe.

# Basketball

*BASKETBALL SCORES*

| | *B.C.C.* |
|---|---|
| Mt. Rainier | 18—19 |
| Roosevelt | 21—30 |
| Landon | 17—43 |
| Tech | 18—17 |
| Alumni | 24—28 |
| N. T. S. | 22—39 |
| Western | 18—34 |
| Blair | 23—18 |
| Mt. Rainier | 22—28 |
| Rockville | 8—70 |
| Georgetown Prep | 31—29 |
| Washington & Lee | 25—49 |
| Landon | 14—44 |
| Blair | 43—38 |
| Washington & Lee | 23—34 |
| N. T. S. | 29—25 |
| Georgetown Prep | 39—29 |
| St. Albans | 31—30 |
| St. Johns | 38—23 |

44

21

10
12

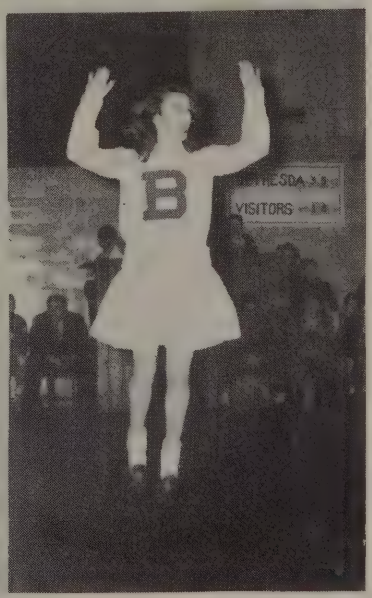
B
VISITORS

CHEER LEADERS. Top row: H. Bennett, B. Phillips, M. Burns, E. Latimer, B. Dossett, I. Miller. Bottom row: K. Bart, W. Dodson, J. Olds (Doug Hutton, Mascot), A. Wood, J. Bell.

J. V. BASKETBALL. W. Johnson, D. McKiethen, J. Guandola, W. Taylor, F. Smith, T. Beight, N. Embrey. Second row: H. Allison, D. Benson, R. Brown, B. Bailey, K. McCall, B. Stahr.

GIRLS BASKETBALL. First row: S. Geary, E. Simmons, L. Copenhaver, B. Beard (Captain), M. Bopp, M. Alexander. Second row: M. Hook, E. Wilson, J. Mack, N. Duke, C. Countryman, B. Brewer, J. Mitchell.

# Girl's Basketball

B. Beard, forward
L. Copenhaver, forward
E. Simmons, forward
M. L. Hook, forward
M. Bopp, guard
S. Geary, guard
J. Saunders, guard
M. Alexander, guard
N. DUKE, *Manager*

This year the "Baronettes" season consisted of thirteen games and ended with the triumphal honor of participating in the Star Tournament.

Lois Copenhaver, a Baronette forward, has played 12 of the 13 games this season and holds the title of high scorer for nine of the twelve. She has tallied 108 points for her season's total.

Betty Beard, the captain, has played every game and holds the title for foul shots. She has tallied 70 points—19 of which were made through foul shots.

Our guards also earned a name among the schools through their playing and teamwork. The girls who earned this record are Miriam Bopp, Jackie Saunders, Shirley Geary, and Martha Alexander.

BASEBALL. Standing: D. Knight, S. Mouser, R. Allison, J. Sabine, D. Benson, N. Embrey, C. McCall. Kneeling: R. Brown, R. Wailes, B. Lane, B. Wray, G. Ferguson, C. Hughes, H. Benson, C. Chappell, K. Hurley, M. Raymond.

# Baseball

Musgrove, third base
Peterson, first base
Benson, H., pitcher
Wray, short stop
Raymond, pitcher
McCall, K., right field
Poerstel, second base
Allison, catcher
Parkinson, center field
Mizell, second base
Hurley, center field
Hughes, third base
Wailes, short stop
Ferguson, pitcher
Pierce, first base
Sabine, right field
Young, catcher
Cleveland, left field

C. McCALL, *Manager*

April
6 Central
10 Coolidge
16 Georgetown Prep
19 Washington and Lee
20 Wilson
24 St. Albans
25 Western
26 Maryland Park
27 Blair

May
1 Central
2 Washington and Lee
3 Devitt
4 Georgetown Prep
8 Wilson
9 Gaithersburg
10 Landon
11 Coolidge
15 Tech
18 National Training School
21 Landon
22 Gonzaga
24 Devitt
25 Blair

# Letters

## Football

Huber, C.
Hurley, K.
Johnson, M.
Knight, D.
March, T.
Meixell, H.
Metzel, B. (Capt.)
Lowell, B.
Peterson, J.
Cleveland, A.
Mizell, W. (Mgr.)
Parkinson, R.
Raymond, M.
Reese, E.
Sabine, J.
Swink, J.
Tabler, R.
Utterback, L.
Hughes, C.
Chappell, C.
Ferguson, G.

## Basketball

BOYS

*Varsity*
Metzel, B.
Benson, H. (Capt.)
Hughes, C.
Raymond, M.
Wray, B.
McCall, C.
Smith, A.
Chappell, C.
Johnson, M.
Rowe, I. (Mgr.)

*J. V.*
McCall, K.
McKeithen, D.
Stahr, B.
Embrey, N.
Johnson, W.
Allison, H.
Taylor, W.

GIRLS

*Varsity*
Beard, B. (Capt.)
Copenhaver, L.
Simmons, E.
Hook, M.
Bopp, M.
Geary, S.
Saunders, J.
Alexander, M.
Duke, N. (Mgr.)

*J. V.*
Mitchell, J.
Mack, J.
Bart, K.
Countryman, C.
Pugh, G.
Brewer, B.
Fenton, F.
Leister, M.
Wilson, E.
Duval, K.
Perry, M.

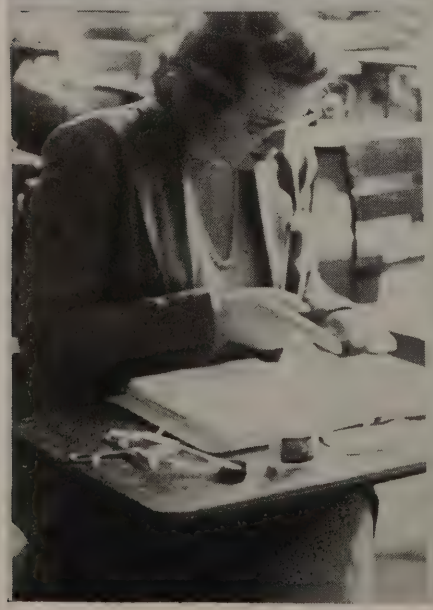

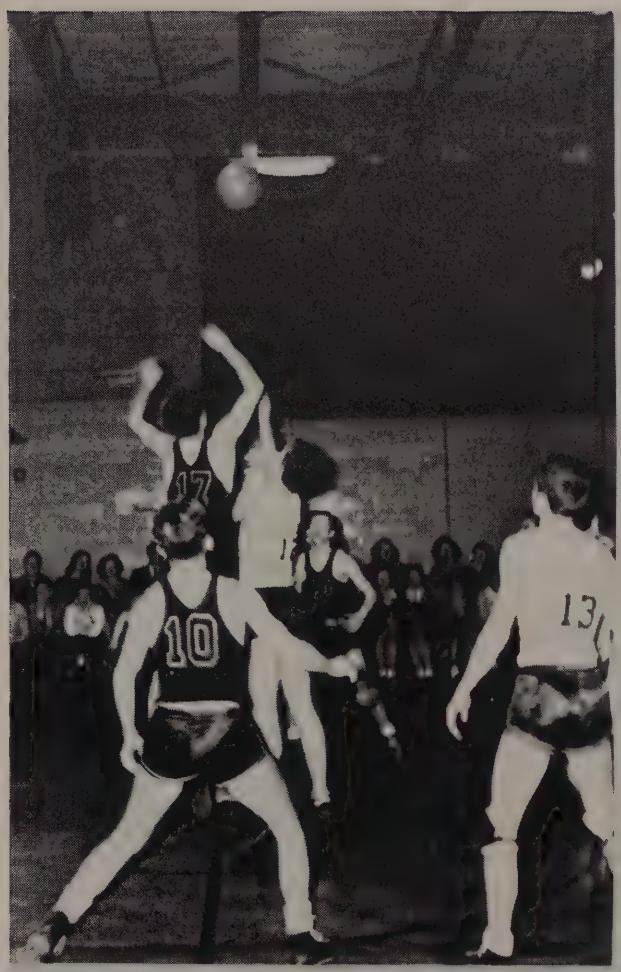
17
10
13

ads

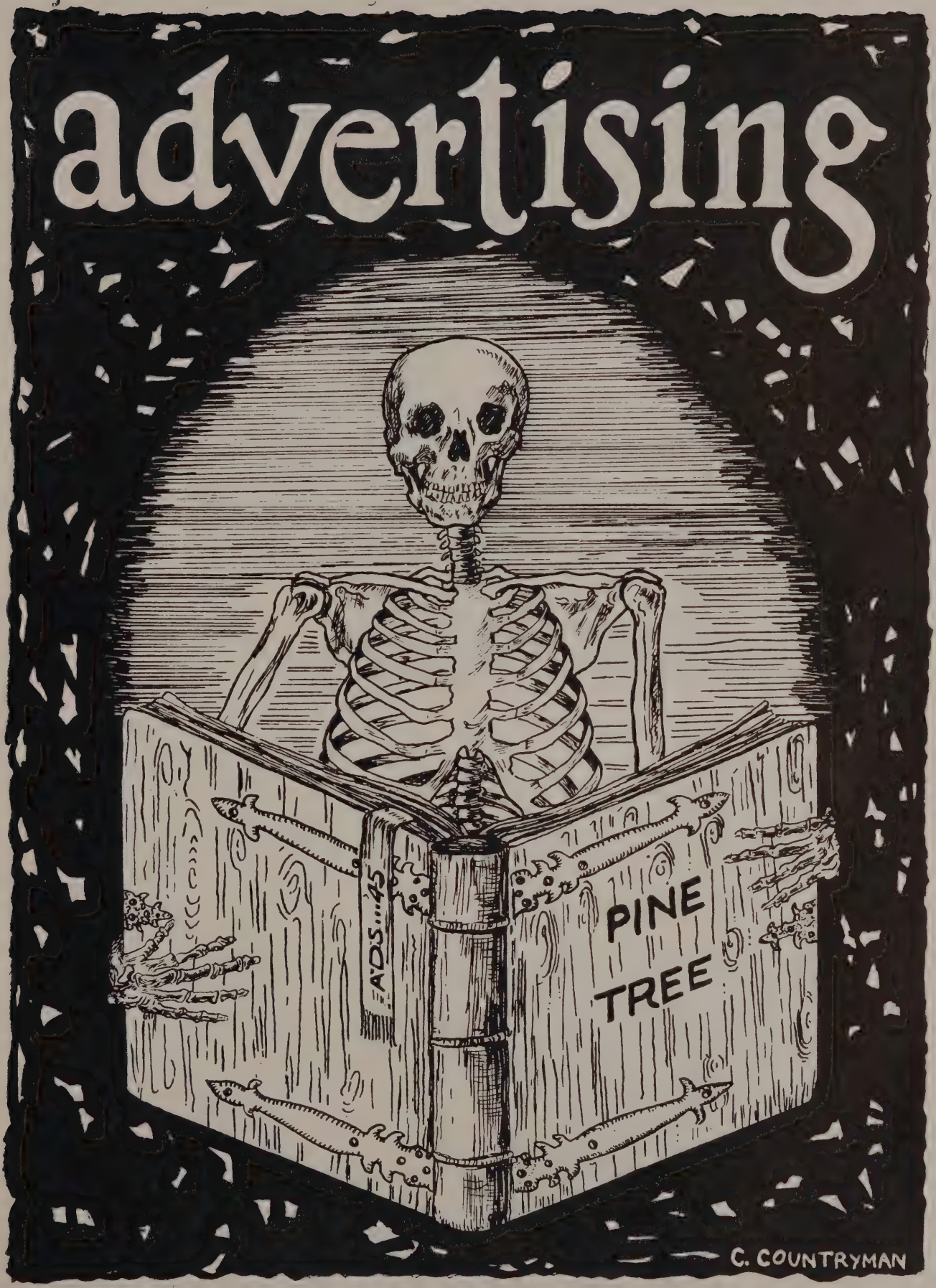
advertising
A.D.S. ... 45
PINE
TREE
C. COUNTRYMAN

Betty Dossett is The Bethesda Chevy Chase representative on The Palais Royal Junior Board * which is composed of eleven representative students from the local high schools selected for their scholarship, personality and fashion awareness.

This group of girls aids us in keying our departments to fit into the Junior way of living. They help us bring to you the merchandise you want for your four-season wardrobe.

Visit the Teen-Age Departments and Young Men's Shops at The Bethesda Palais Royal.

*The Bethesda*
*Palais Royal*

7201 WISCONSIN AVE.

** During the school season our Junior Board meets at the Palais Royal (main store) where problems of teen-agers are discussed, and their knowledge of the fashion field is increased. Drop in and meet them.*

# CAREER COURSES

STRAYER offers business training on the college level. Graduates secure positions as secretaries, accountants, and executives.

Special 8-week Summer Courses in Shorthand and Typewriting.

B.C.S. degree conferred on graduates of Business Administration course majoring in Accounting subjects and Business Law.

**SUMMER CLASSES—June 25 and July 9**
**FALL-TERM CLASSES—Sept. 10, 17, 18**

Ask for Secretarial or Accounting Catalog

**STRAYER**

COLLEGE OF ACCOUNTANCY — COLLEGE OF SECRETARIAL TRAINING

13th & F, N. W. — Washington 5, D. C.

NA 1748

**BETHESDA BUSINESS SERVICE**

George W. Fessenden
Phone BR. 0202

Specialize in
**Multigraphing**
**Mimeographing**

Also—
**Office Supplies—Typewriter Repairing—Direct Mail Service**

**Located at 7241 Wisconsin Avenue in Bethesda**

Wis. 5466 — Gifts

**CARBERT'S**

7337 Wisconsin Avenue
Bethesda, Md.

**Diamonds Watches - Jewelry** — **Watch and Jewelry Repairing**

Special Cakes For Special Occasions

**Della's Delicacy Shops**

7015 Wis. Ave. Chevy Chase, Md. — 1405 E. W. Hiway

T sandwiches and hors d'oeuvres made with care

You Want A Really Good Photograph

*The Briris Studio*

**PHOTOGRAPHERS**

Harold Flynt, Photographer

7239 Wisconsin Ave. — Wisconsin 1166

**Bethesda 14, Md.**

# E. M. Fry, Inc.

**Sales** **Rentals**

**Insurance**

7240 WISCONSIN AVENUE

BETHESDA, MD.

WISCONSIN 6740

# HOLBROOK'S

**Dry Goods and Notions**

7542 Old Georgetown Rd.
Bethesda 14, Maryland
WI. 5690

**Phone WIsconsin 3195**

## *Bethesda Mill Work Co.*

**GENERAL CARPENTER WORK**
**REPAIR WORK • CABINET WORK**

**7827 Georgetown Road**
**E. S. MOYERS** **Bethesda 14, Maryland**

Phone: WOodley 1045

## Chevy Chase Paint & Hardware Co.

Paints, Oils, Varnishes, Brushes,
Glass, Hardware and Kitchen Utensils

**5608 Connecticut Avenue**
**Chevy Chase, D. C.**

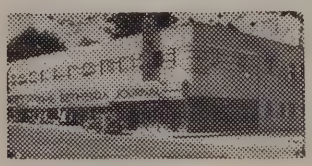

5,000 HOMES GET
**LATEST • LIVELIEST • SPICIEST**
Community News & Comment

## Bethesda Journal

WI. 2356 7653 Old Georgetown Road BR. 0236

**Phone Wisconsin 6210**

## BRIDGE MARKET

**Everything Fine in the Vegetable Line**
Also Fruits In and Out of Season
Chickens Killed and Dressed While You Wait

7300 WISCONSIN AVENUE BETHESDA, MD.

## Chevy Chase Novelty Store

5606 CONNECTICUT AVENUE
Phone: Ordway 7011

**SCHOOL SUPPLIES**
**GREETING CARDS**
**TOYS and GIFTS**

*Compliments*
*of*

## CLARENCE KEISER

# HEAD'S

✶ of ✶

## BETHESDA

Leading Hair Stylist

7248 Wisconsin Ave. . . . . OL. 1216
1623 Connecticut Ave. . . . . DE. 5811

FUEL OIL COAL

## A. P. WOODSON CO.

BUILDING MATERIALS
HOME INSULATION

1313 H STREET, N. W. RE. 5800

Compliments of

## EARL T. WRIGHT

REAL ESTATE LOANS AND INSURANCE

7240 Wisconsin Avenue
Bethesda, Md.

PHONE { Wisconsin 4718
Wisconsin 5344

*Compliments of*

# EISINGER MILL & LUMBER CO.

✶

**BETHESDA, MARYLAND**

**Phone Bradley 0110**

**Carpenter** **CECIL RILEY** **Builder**

**WILSON LANE**

**Bethesda, Maryland**

# F L O W E R S

**for all occasions**

Wire flowers from Gude's for Anniversaries, Birthdays, Weddings. Send a Gude Corsage on you next big "date'
Authorized FTD Member

**3 STORES**
**1212 F St.**
**1124 Conn. Ave.**
**5016 Conn. Ave.**

Gude's ESTABLISHED 1855 GUDE BROTHERS CO.

**PHONE NATIONAL 4276**

*Compliments of*

## Caithness Buick, Inc.

7701 Wisconsin Avenue
Bethesda, Maryland
PHONE: WIsconsin 4500

Wisconsin 3691 Wisconsin 7050

## JOSEPH H. DeVEAU & SON

**General Contractors**

CONCRETE AND MACADAM ROADWAY CONSTRUCTION

—•—

CONCRETE SIDEWALKS

CONCRETE DRIVEWAYS

BIPAC DRIVEWAYS

**6315 Brookville Road**
**Chevy Chase, Maryland**

**BETHESDA BOWLING CENTER**

7651 Georgetown Rd.

**40 MODERN ALLEYS**

Air Conditioned

*Try the Country's Most Popular Sport*

# PEOPLES

**RADIO SERVICE**

●

**Home and Auto Service**

●

"The Friendly Shop"

**OL. 5050**

R. H. WING, Manager

7832 Wisconsin Avenue

●

At Chase Ave. opposite the Safeway

# BOYS! Here's a way to—

- ***Earn Extra money***
- ***Get valuable business experience***
- ***Make a contribution to the war effort***

**by serving a Washington Post newspaper route!**

**A newspaper carrier is a boy who is in business for himself. He operates his own route, serves his customers efficiently, keeps his own records—and makes extra money—at the same time he is going to school. It's a wonderful experience for the future.**

**He also makes a valuable contribution to the war effort, for a carrier boy is an essential part of the distribution of vital news and information to the home front.**

**And best of all, a Washington Post route doesn't interfere with any after-school activities!**

***For further information about Washington Post newspaper routes, call NAtional 4200 and ask for the Circulation Dept.***

**The Washington Post**

B

*Compliments of*

# BANK OF BETHESDA

*

*"Your Community Bank"*

Present Site of Bank
1915
"Blacksmith Shop Corner"

BETHESDA, MARYLAND

**WHITTLESEY'S DRUG STORE**

Bethesda Shopping Center

Phone: WIsconsin 5555

COMPLIMENTS
of

**C. L. BART**

**TEACHER OF WOOD WINDS AND TRUMPET**

4538 Middleton Lane, Bethesda
WI. 5999

*Compliments of*

**BATTERY PARK MARKET**

To the Members of the

**CLASS OF '45**

We extend
Congratulations and Best Wishes

**THE CHEVY CHASE BUILDING & LOAN ASSN.**

Your Thrift Headquarters

*Compliments*

*of*

# BELL LAUNDRY Inc.

✶

Let us take care of your dry cleaning with our modern cleaning unit.

Our experts handle your finishing. Have your furs, wool garments, and rugs stored by us.

WISCONSIN 2586

FILTERS

AIR DUCT INSTALLATION CO. INC.

GENERAL SHEET METAL WORK

FANS

7218 WISC. AVE. WISC. 5198

OLiver 0650

CREFELLE BODY WORKS

4718 Hampden Lane
Bethesda, Md.

Auto Painting
Body & Fender Repairing
Welding
Furniture Refinishing

*Compliments*

of

The Brookville Market

I. Suser, Proprietor

*Louis H. Bell*

*operating the*

PRESIDENT VALET

5514 Connecticut Ave.
WOodley 6663

Dependable Dry Cleaning
ON TIME

Phones: Wisconsin 9715-9714

ROSALIND BEAUTY SALON

Bethesda-Chevy Chase Shopping Center

W. E. PERRY

FEED, HARDWARE, FARM, GARDEN, POULTRY SUPPLIES, DOG FOOD, AND PEAT MOSS

Phone WISCONSIN 2935

6828 Wisconsin Ave. Bethesda, Md.

Phone Ordway 8859

Chevy Chase Watch Shop

5520 Connecticut Ave. N. W.
Chevy Chase Arcade
Washington, D. C.

THE STANDARD OF EXCELLENCE

FOR NINETY-FOUR YEARS

*Enjoy*

# FUSSELLS
# ICE CREAM

*Best since 1851*

FUSSELL-YOUNG ICE CREAM CO.

Phone Hobart 3900

COLONY HOUSE

4244 CONNECTICUT AVE., N. W.

Open Nights Till 9, Except Saturday, 6 P. M.

**Beautiful furniture is the soul of family life.**

***Family life is our strongest basis for tomorrow's peace.***

**Colony House furniture was expressly chosen to create that elusive home atmosphere you seek.**

*Compliments of*

# ENGINEERING AND RESEARCH CORPORATION

Riverdale, Maryland

**BROOKVILLE PHARMACY**

*Prescription Druggists*

**6423 Brookville Road** **Chevy Chase, Md.**

PRESCRIPTIONS CALLED FOR AND DELIVERED

**Phone: WIsconsin 2406**

**Community Motors, Inc.**

BURRELL H. MARSH, Pres.

**Authorized Oldsmobile Sales & Service**

SERVICE ON ALL MAKES

"We Buy, Trade, Sell Used Cars"

4800 Hampden Lane Bethesda, Md.

WIsconsin 5300

P. ALTIMONT Phone MI. 8400

*Compliments of*

**U. S. TILE & MARBLE COMPANY**

2020 Georgia Avenue, N. W.

Washington 1, D. C.

MARBLE TILE

SLATE TERRAZZO

FIREPLACES MOSAICS

*Creators of Distinctive*

# COLOR PORTRAITS

✶

Photographers for the Yearbook

IRIS & IRIS

ALSO STANDARD BLACK AND WHITE PORTRAITS

Telephone WIsconsin 3320

7109 Wisconsin Ave.

Bethesda-Chevy Chase Shopping Center

BETHESDA, MD.

BETHESDA'S
MODERN AIR
CONDITIONED
PLAY HOUSE

*Presenting Popular Pictures at Popular Prices*

*John H. Hiser, Prop.*

HISER
THEATRE

7414
Wisconsin Ave.

WI. 4848
WI. 9716
BR. 0105

★

**LEON'S MENS SHOP**

LEON'S MENS SHOP

LEON'S MENS SHOP

LEON'S MENS SHOP

LEON'S MENS SHOP

L.M.S.
L.M.
S.

★

**BOWEN & COMPANY, INC.**

•

Manufacturers of Scientific
and
Engineering Instruments

•

**Bethesda, Maryland**

NEILSON'S

BEAUTY

SALON

★

7723 Wisconsin

Avenue

OLiver 3044

LORETTO MURPHY

**STUDIO OF DANCE**

Connecticut Ave. and Kirke Street

Telephone
North 3842

Booklet
on Request

**"MEET YOUR FRIENDS**

**AT THE**

**HOT SHOPPES"**

Paints — Varnishes
Kem Tone

**THE SHERWIN WILLIAMS CO.**

in the Shopping Center
Bethesda, Md.

Compliments

of

THE CLASS OF '46

*Adolph Stone*

Photographer

*Portraits of Distinction*

CHEVY CHASE STUDIO

5518 Connecticut Ave., N.W.
ORdway 2012

We specialize in

**SALES and RENTALS**

in your Community

**Northwest Realty**

OL. 6867

7235 Wisconsin Ave.

"The Leading Real Estate and Insurance Office

of the

**BETHESDA - CHEVY CHASE AREA"**

EDW. H. JONES & CO. INC.

WILLIAM L. OREM, Jr., President

**• Realtors •**

5520 Connecticut Avenue
Chevy Chase, D. C.
Woodley 2300

L. Vaughan Bowly
Secretary
Manager Rental Department

**WM. R. PUMPHREY** **ROBT. A. PUMPHREY**

**BETHESDA - CHEVY CHASE**
**FUNERAL HOME**

7557 WISCONSIN AVENUE

**Ambulance Service**

PHONE

Wisconsin 2200 Rockville 210

Bradley 0250

*Air Conditioned*

We have

Beautiful Designs in New

Clothes for Ladies and Men

Suits Made to Order

Fur Coats remodeled and repaired

Fur Coats made into capes

☆

WM. A. HONSBEIN, *Prop.*

**WILHELM TAILORING CO.**

7011 WISCONSIN AVENUE

Phone Wisconsin 4399

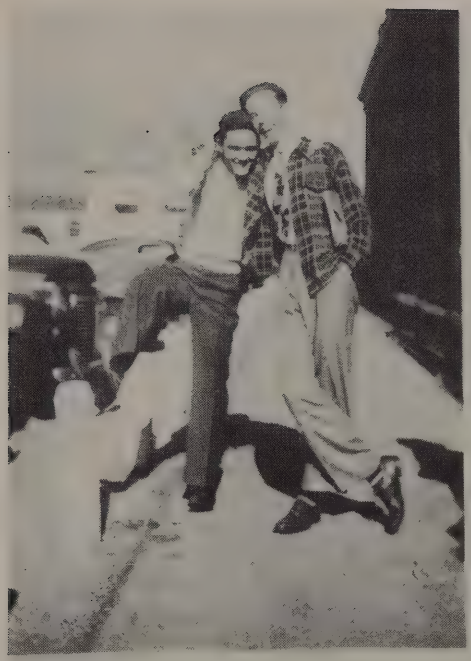

## HOOD COLLEGE

Henry I. Stahr, A.M., D.D., L.L.D.
President

Accredited college for women. B.A., B.S. in Home Economics, and B.S. in Nursing. Approved courses in Education, including practice teaching. Also a Department of Music. A strong and well qualified faculty.

**For catalogue address**

**REGISTRAR**

**HOOD COLLEGE** **Frederick, Md.**

## LUTHER AND WOOD

ENGINEERS
RESEARCH, DEVELOPMENT,
DESIGN SALES

Background of 34 years' successful accomplishment

310 Chandler Bldg.
Washington, D. C.
Telephone: NAtional 2123

*Call WI. 1635*

*for*

*Chevrolet Sales*

*and Service*

## CHEVY CHASE MOTOR CO.

**7725 WISCONSIN AVENUE**

**BETHESDA, MARYLAND**

A. H. BOWIS
President

R. B. SUDDITH
Vice-Presdent

## SIMMONS' BEAUTY SALON

4707 Edgemoor Lane
7506 Georgetown Road
Bradley 0072 Wisconsin 6367

**BARBER SHOP**
**Wisconsin 9734**
**7504 Georgetown Road**
**4705 Edgemoor Lane**

OPEN EVENINGS

## HARRIET SINCLAIR

Millinery - Dresses
and
Accessories

4236 Wisconsin Ave., N. W.

WO. 5661 Washington, D. C.

*Compliments*

of

Section 10-IV

Upholstering Slip Covers
Furniture Draperies

## VIRGA & CO.

**BETHESDA**

7126 Wisconsin Ave. WI. 7900

## BETHESDA COMMUNITY STORE

•

8804 Old Georgetown Road
Wisconsin 9823

## B. F. SAUL CO.

**MORTGAGES** **RENTALS**

**INSURANCE**

NA. 2100 925 15th St., N.W.

Washington, D. C.

## ROYAL BARBER SHOP

Hey! What's that you said?
No Shaving Brushes
No Neck Dusters

THAT'S WHAT I SAID—
STRICTLY SANITARY

7030 Wisconsin Avenue
Wisconsin 9831

Sales • Loans

Rentals • Insurance

✶

# W. L. Lebling

## Realtor

7200 Wisconsin Ave.

WI. 1122

✶

MEMBER OF THE WASHINGTON REAL ESTATE BOARD

YEAR IN . . . YEAR OUT . . .

•

*Our congratulations for good work well done . . . to all students whether this is another 'year in' or your 'year out' . . .*

•

THE NEWER Jelleff's

1214-20 F Street

•

*One of the country's great apparel stores.*

CARE
SAVES
WEAR

HAPPY
MOTORING
WI. 9711

**Products That Are Unexcelled**

# SOPER'S ESSO SERVICE

**8240 Wisconsin Avenue**

**FREE CALL FOR AND DELIVERY**

*Compliments*

of

Section 12-III

Henry M. Broadhurst Ralph R. Broadhurst

**COMMUNITY**
**PAINT & HARDWARE CO.**
**7250 Wisconsin Avenue**
**Bethesda, Maryland**
Wisconsin 3069

*Compliments of*

**EDMONDS, OPTICIAN**
**915 FIFTEENTH STREET**
**WASHINGTON, D. C.**

*Compliments*

of

Section 11-II

**BETHESDA**
**PAINT and HARDWARE CO.**

**Use "MOORE" Paint**

BETHESDA, MD.

Oliver 4161

**BILL'S PLACE**

SANDWICHES - SODAS - MAGAZINES

•

6970 Wisconsin Avenue

BETHESDA, MD.

**WOODWARD & LOTHROP**

10th, 11th, F & G Streets, N.W.

Washington 13, D. C.

A STORE WORTHY OF THE NATION'S CAPITAL

# NEIGHBORHOOD SHOPS

M. P. FREEMAN

Washington, D. C.

5614 Connecticut Avenue

3713 Macomb Street, N.W.

# GRADY MOTORS

**HUDSON**

**Sales and Service**

**4731 Elm Street**

**BETHESDA** **MARYLAND**

**USED CARS**

**Bought and Sold**

**Wisconsin 7374** **P. P. Grady, Owner**

**Engraved or Printed**

*Graduation Cards*
and
*Announcements*
*of Distinction*

**Bethesda Printing Company**

7806 Georgetown Road OLiver 1300

**BETHESDA FLORAL GARDENS**

6800 Wisconsin Ave., Bethesda, Md.
OL. 4028

Charles Merryman, Prop.

We Deliver

CORSAGES, WEDDING BOUQUETS
FUNERAL DESIGNS, CUT FLOWERS
POTTED PLANTS

**TRY**
**MARTIN'S RESTAURANT**
**7016 Wisconsin Ave.**

***'Tis The Taste That Tells***

**BROKEN GLASS**
AND
**CABINET WORK**

Call WI. 2099

**CARL W. KNIGHTEN**

4503 Chestnut Street
BETHESDA, MD.

## BLACKISTONE Inc.

FLORIST

1407 H St. N. W.
DI. 1300

Phone WI. 8687

## BETHESDA GLASS SHOP

**4717 Hampden Lane**

**Auto Glass** **Mirrors**

**Furniture Tops**

## BETHESDA ESSO SERVICE

**7701 WISCONSIN AVENUE**

Oliver 1750 5 to 9 p.m.—WI. 9832

Bethesda Theatre on one side;
Giffords Ice Cream on t'other

Compliments of

## WESTERN MARYLAND COLLEGE

★

Westminster, Maryland

CONGRATULATIONS
to
Parents and Students
of
Bethesda-Chevy Chase
High School

★

for
Sport coats, Suits, Ties
and ARROW Shirts
Go to

## THE FASHION SHOP

7426-7428 Wisconsin Ave.
WI 9856

## THE 1945 RETAILING CLASS

of Bethesda-Chevy Chase Senior High School
Extends its Compliments to

### THE 1945 PINE TREE

FRANCIS GRIMM
HUBERT LAYMAN
CHARLES LIGHTBOWN
JAMES RADHE
ARTHUR TITCOMB
OLIVER WEAVER

SHERRILL TURNER
EVELYN WILLETT
MARY ASH
SALLY BALDWIN
MARY JANE COPELAND
MARY D'ALESSANDRO

MARY EDWARDS
AGNES GORDON
RUTH MYERS
CAMILLE ODEN
DOROTHY SHOEMAKER
GLORIA SIPES

Washington's **FIRST** Choice!

★ ★ ★

**CHESTNUT FARMS**

Sealtest
VITAMIN 'D'
HOMOGENIZED MILK

NATIONAL DAIRY PRODUCTS CORP.
Sealtest

*In Recognition of Patronage*
*from the class of 1944*

THE WASHINGTON SCHOOL FOR SECRETARIES
National Press Building
New York, N. Y. Washington, D. C. Newark, N. J.
District 2480

CHILDREN'S HAIR CUTS

**Robertson Barber Shop**

7017 WISCONSIN AVENUE

*We Specialize in Children's Hair Cuts*

R. L. Robertson, Prop. Phone WI. 9701

*Compliments*

*of the*

**MIZELL**
**LUMBER COMPANY**

**EMMIE LOU'S SWEET SHOPPE**
Magazines — School Supplies
Tobacco — Fountain Service
Candy — Home Made Cakes and Pies

DELICATESSEN

9 WILSON LANE - Bethesda, Md.
Wisconsin 3740 Bradley 9614

***Compliments***

**of**

**Section 10-IV**

**EDGEMOOR SUNOCO SERVICE**

7700 Georgetown Rd.
Bethesda, Md.
**Phone WI. 9826**

**BETHESDA TRANSFER AND STORAGE COMPANY**
**7624-28 Georgetown Road, Bethesda, Md.**
**Phone WIsconsin 6677**
**Insured Service**
**Crating, Packing and Shipping**
**Modern Fireproof Storage**

DAILY TRIPS TO WASHINGTON

**S. C. WILLOUGHBY**

FRESH CUT FLOWERS DAILY • FUNERAL SPRAYS

*Chevy Chase Circle Flower Shop*

5634 Connecticut Avenue
Washington 15, D. C.
Telephone Emerson 4744

WEDDING DESIGNS • PLANTS • CORSAGES

FOR REAL ESTATE SERVICE

ALLIED REALTY CORPORATION

6700 WISCONSIN AVENUE
CHEVY CHASE
MARYLAND

HARE BROS.

AUTO PARTS AND MACHINE SHOP

OL. 1293 BR. 0554

4707 Hampden Lane
Bethesda

## THE MONTGOMERY FARM WOMAN'S COOPERATIVE MARKET, INCORPORATED

Fresh Vegetables • Meats • Poultry • Dairy Products

6845 Wisconsin Avenue • Phone Wisconsin 2291

**BETHESDA, MARYLAND**

h. seren gulian Jeweler

7216 WISCONSIN AVENUE
BETHESDA, 14, MD.

DEPENDABLE JEWELER

OLiver 2114

For complete service on your furs
Storage — Cleaning — Repairing
In Bethesda's own fur shop

**LADIES' SPECIALTY SHOPPE**

**7456 Wisconsin Ave.**

**Dial OL. 8373**

## THOMAS W. PERRY

**COAL, FUEL, OIL, WOOD**

Building Materials

**8101 CONNECTICUT AVENUE**

**Wis. 2600** **Chevy Chase, Md.**

Keep In Touch With
What's Going On In
Bethesda - Chevy Chase
By Reading

## THE RECORD

*Compliments of*

## GALLIHER & HUGUELY, Inc.

Sherman Ave. & W. St.

No. 2600

**LUMBER & MILLWORK**

# L. G. BALFOUR COMPANY

**Badges • Jewelry**

**Novelties • Favors • Stationery**

Medals, Cups, Trophies

Class Rings, Class Pins

Club Pins, Buttons

—o—

204 INTERNATIONAL BUILDING

1319 F STREET N. W.

WASHINGTON, D. C.

**Telephone**
**National 1045**

**Manager**
**Stephen O. Ford**

# TASTEE DINER

6950 Wisconsin Avenue

AND

8506 Georgia Avenue

**Quality and Service**
**Our Chief Consideration**

*Compliments of*

UNIVERSAL CONTRACTING CO.

Roofing—Siding—Recreation Rooms

4703 Hampden Lane

Bethesda, Md.

Phone OL. 7240

Wisconsin 3420—Phones—Bradley 0171

WHOLESALE • RETAIL

## G. W. Imirie's Garage

*Complete Automotive Maintenance*
*Replacement Parts*

PARTS FOR ALL CARS

G. Wady Imirie — *Bethesda, Md.*

**RAW BAR**
7546 Georgetown Road
**SEA FOOD DINNERS**
Lobster • Shrimp
Oysters • Clams • Crab Meat
Open Tuesday thru Saturday
4:30 P.M. to 11:00 P.M.

**THE RANDALL CO.**
7023 Wisconsin Avenue
Chevy Chase, Maryland
**Cleaners and Dyers • Tailors and Furriers**
WIsconsin 3952

**With The**

**Compliments**

**of**

**Section 11-VI**

**I. S. TUROVER**
**THE MODERN LUMBER YARD**
**Bethesda, Md.**
Telephone: Wisconsin 6622

**REEVES CHOCOLATES**
1209 F Street, N. W.
Washington, D. C.
**FRESH EVERY DAY**
**BAKERY** **LUNCHEON**

# Pine Tree Advertisers

Air Duct Installation Co., Inc.
Allied Realty Corporation
L. G. Balfour Company
Bank of Bethesda
C. L. Bart
Battery Park Market
Bell Laundry, Inc.
Bethesda Bowling Center
Bethesda Business Service
Bethesda Community Store
Bethesda Esso Service
Bethesda Floral Gardens
Bethesda Glass Shop
Bethesda Journal
Bethesda Mill Work Co.
Bethesda Motors
Bethesda Paint and Hardware Co.
Bethesda Printing Company
Bethesda Transfer and Storage Co.
Bill's Place
Blackistone Inc.
Bowen and Company Inc.
Bridge Market
Briris Studio
The Brookville Market
Brookville Pharmacy
Caithness Buick, Inc.
Carbert's
Chestnut Farms
Chevy Chase Building and Loan Assn.
Chevy Chase Circle Flower Shop
Chevy Chase Motor Co.
Chevy Chase Novelty Store
Chevy Chase Paint and Hardware Co.
Chevy Chase Watch Shop
Class of '46
Colony House
Community Motors, Inc.
Community Paint and Hardware Co.
Crefelle Body Works
Della's Delicacy Shops
De Veau Contractors
Edgemoor Sunoco Service
Edmonds, Optician
Eisinger Mill and Lumber Co.
Emmie Lou's Sweet Shoppe
Engineering and Research Corp.
Fashion Shop
E. M. Fry, Inc.
Fussell Young Ice Cream
Galliher and Huguely, Inc.
Gates Contracting Company
Grady Motors
Gude's Flowers
H. Seren Gulian
Hare Brothers
Heads of Bethesda
Hiser Theater
Holbrook's
Hood College
Hot Shoppes
G. W. Imirie
Iris and Iris
Frank R. Jelleff
Edward H. Jones Co., Inc.
Clarence Keiser
Carl W. Knighten
Ladies' Specialty Shoppe
W. L. Lebling
Leon's Mens Shop
Luther and Wood
Magee Radio Service
Martin's Restaurant
Mizell Lumber Co.
Montgomery Farm Woman's Cooperative Market, Inc.
Murphy Studio of Dance
Neighborhood Shops
Neilson's Beauty Salon
Northwest Realty
Palais Royal
People's Radio Co.
Perry, Thomas W.
Perry, W. E.
President Valet
Pumphrey's Funeral Home
Randall Co.
Raw Bar
The Record
Reeves' Chocolates
Retail Selling Class
Cecil Riley
Robertson Barber Shop
Rosalind Beauty Shop
Royal Barber Shop
B. F. Saul Co.
Section 10-4
Section 10-7
Section 11-2
Section 11-6
Section 12-3
Sherwin Williams
Simmons' Beauty Salon
Harriet Sinclair
Soper's Esso Service
Adolph Stone
Strayer College
Tastey Diner
I. S. Turover
Universal Contracting Co.
U. S. Tile and Marble Co.
Virga and Co.
Washington Post
Washington School for Secretaries
Western Maryland College
Whittlesey's Drug Store
Wilhelm Tailoring Co.
A. P. Woodson Co.
Woodward and Lothrop
Earl T. Wright


PHONE OLIVER 1000

**BETHESDA MOTORS**

4704 MILLER AVENUE

BETHESDA, MD.

**MOTOR TRANSPORT SERVICE**

M. W. Simmons

DE SOTO Dealer PLYMOUTH

EXCLUSIVELY JOHNS-MANVILLE

*Compliments of*

**GATES CONTRACTING CO.**

Roofing, Siding and Combination Storm Windows
with Screens
Insulation

7240 Wisconsin Avenue

OL. 2200 OL. 2201

WI. 6666

**MAGEE**

**Radio Service**

**7331 Wisconsin Avenue**

**Bethesda, Md.**

Come in and use Magee's Record View for quick record selections
Radio Repair Service
Victor, Bluebird, Columbia, Decca and Capital Records

# Pine Tree Patrons

C. W. Ackerman
The Activity Council
A Friend
A Friend
Mr. and Mrs. Ernest M. Aiken
Mr. and Mrs. Preston C. Alexander
Mr. and Mrs. B. W. Allin
Mr. and Mrs. L. M. Allison
Dr. and Mrs. H. B. Andervont
Mr. and Mrs. O. C. Anthony
Mr. and Mrs. Malcom F. Bailey
Mr. and Mrs. Andrew S. Bain
Mr. and Mrs. C. B. Baldwin
Mrs. Blanche Ball
Mr. and Mrs. C. Balsam
Mr. and Mrs. Charles L. Bart
Lt. Col. and Mrs. Joseph A. Bell
Mr. and Mrs. Albert W. Bender
Mr. and Mrs. Frank A. Bennett
Mr. and Mrs. W. P. Benson
Mr. and Mrs. George A. Betzold Jr.
Mr. and Mrs. E. Douglas Birchby
Mr. and Mrs. Nathan Blum
Mr. and Mrs. R. J. Bopp
Mr. and Mrs. Scott R. Brewer
Mr. and Mrs. E. J. Breyere
Mr. L. E. Broaddus
Mr. and Mrs. W. G. Brombacher
Mr. and Mrs. Philip E. Buck
Mr. and Mrs. R. M. Burklin
Mr. and Mrs. Geo. F. Burns
Lt. and Mrs. Philip Chaffin
Mrs. M. L. Clark
Colonel and Mrs. James T. Coatsworth
Mr. and Mrs. S. Grant Conner
Mr. and Mrs. E. T. Cook
Mr. and Mrs. H. F. Corn
Mr. and Mrs. Carl S. Cragoe
Mr. and Mrs. Floyd Creger
Mr. and Mrs. J. L. Crupper Jr.
Mr. and Mrs. C. T. Curtis
Major and Mrs. Guy Daniels
Mr. and Mrs. Edgar F. Dangoisse
Capt. and Mrs. Earle L. Dodson
Mr. and Mrs. Walter C. Duke
Miss Anne Dunay
Pierre Dupont
Mr. and Mrs. E. Byng Duvall
Mr. and Mrs. Joseph Edwards
Mr. and Mrs. C. M. Eisele
Mr. Tom Elward
Mr. and Mrs. Leslie Engel
Arthur Featherstonhaugh
Mr. and Mrs. M. F. Federline
Mr. Ray Frank Fehrman
Mr. and Mrs. Frank P. Fenton
Mr. and Mrs. Forest E. Ferguson
Mr. and Mrs. Albert Fessenden
Mr. and Mrs. A. C. Flora
Mrs. Henry S. Frisbie
Dr. Claudine Moss Jay
Mr. and Mrs. Joseph C. Gardner
Mr. and Mrs. Thomas M. Gittings
Major and Mrs. Nathan R. Grahm
Mr and Mrs. J. J. Grimm
Mr. and Mrs. Elmer L. Hall
Mr. and Mrs. Paul A. Hankins
Mr. J. P. Hatch
Lorraine H. Hatfield
Mrs. John B. Hill
Mr. and Mrs. Frank J. Holtmann
Mr. and Mrs. William Johnston Howard
Mr. and Mrs. Godfrey J. Huber
Mr. and Mrs. G. Osmond Hyde
Mr. and Mrs. Ralph D. Jennings
Miss Bernadine M. Jones
S/Sgt. and Mrs. Robert A. Jones
Mr. and Mrs. Earl Kimmel
Mr. Sherman C. Kingsley
Mr. and Mrs. Thomas Kirby
Mr. and Mrs. Henry A. Latimer
Lt. Comdr. and Mrs. Raymond Leavitt
Capt. and Mrs. John S. Leister
Mr. and Mrs. John C. Leppart
Mr. and Mrs. J. Wm. Leverton
Mr. and Mrs. Edison B. Lewis
Mr. and Mrs. Robert Luciani
Mr. and Mrs. Earl H. Lund
Mr. and Mrs. P. A. Lung
Mr. and Mrs. Charles Mack

# Pine Tree Patrons

Mr. and Mrs. Lawrence C. MacMillan
Mr. and Mrs. E. W. Meeker
Mr. and Mrs. Arthur B. Metcalf
Mr. and Mrs. Russell F. Mizell
Miss Lillian G. Moore
Mr. and Mrs. William N. Morell
Mr. and Mrs. Norman J. Morrisson
Mr. and Mrs. J. W. Moseman
Capt. James M. Moss
Mrs. Rosa M. Moss
Mr. and Mrs. George A. Myers
Mr. and Mrs. Chester McCall
Mr. and Mrs. J. L. McElfresh
Mr. William Niemeyer
Mr. and Mrs. V. Norling
Mr. and Mrs. Walter A. Notton
Mr. and Mrs. E. West Parkinson
Colonel and Mrs. James B. Patterson
Lt. and Mrs. H. C. Pauly
Mr. and Mrs. Carl E. Plitt
Mr. and Mrs. Thos. W. Pyle
Mr. and Mrs. Paul J. Quible
Mrs. Helen W. Randels
Mr. W. F. Raymond
Mr. and Mrs. C. A. Reed
Mr. and Mrs. William N. Rehlaender
Mr. and Mrs. H. M. Roberts
Mr. and Mrs. S. T. Robertson
Mrs. Mary E. Roeming
Mrs. H. S. Rohrer
Mr. and Mrs. Paul G. de Rosay
Mrs. E. M. Rowalt
Mr. and Mrs. Harold B. Rowe
Mrs. Glenn A. Ruggles
Mr. and Mrs. Edw. R. Saunders
Mr. and Mrs. Richard E. Saunders
Pvt. Richard W. Saunders
Mr. and Mrs. Lawrence G. Schneider
Mr. and Mrs. Gordon H. Sears
Section 10 III
Section 10 III
Section 10 V
Section 10 VI
Section 11 IV
Mr. David Lincoln Seiler
Mr. and Mrs. C. S. Shade
Mr. and Mrs. Bevan P. Sharpless
Mr. and Mrs. Dwight Thayer Shaw
Miss Winifred Sherwood
Mrs. Annette M. Shuman
Mr. and Mrs. Marvin W. Simmons
Capt. and Mrs. Francis J. Simons
Mr. and Mrs. Edward L. Simpson
Mr. and Mrs. A. R. Sinder
Mr. and Mrs. Archibald Smith
Lt. and Mrs. W. Harold Snape
Mrs. Bernice R. Sparks
Mr. and Mrs. John G. Squires
Mr. and Mrs. Paul W. Stafford
Mr. and Mrs. George J. Stevens
Mr. and Mrs. Charles M. Stevenson
Mr. and Mrs. Elmer Stewart
Mr. and Mrs. Ralph B. Stewart
Mr. and Mrs. C. F. Stilwell
Lt. Comdr. George A. Sullivan USNR
Mr. and Mrs. W. H. Summers
Mr. and Mrs. Harold G. Sutton
Mr. and Mrs. Houston Swink Sr.
Mr. Gene M. Sylvester USNR
Mr. and Mrs. O. H. Sylvester
Mr. Douglas Carroll Thomas
Mr. and Mrs. Reach E. Thomas
Mr. and Mrs. R. K. Thulman
Mr. and Mrs. Arthur Titcomb
Mr. and Mrs. Paul E. Tolson Sr.
Mr. and Mrs. Stanley A. Trengrove
Mr. and Mrs. F. H. Untiedt
Mr. and Mrs. Ervin J. Utz
Mr. and Mrs. G. A. Wallace
Mr. and Mrs. Victor A. Wallace
Mr. and Mrs. Clay Gilbert Walker
Mr. and Mrs. George A. Watson
Mr. and Mrs. D. S. Weinberg
Mr. and Mrs. John H. Werner
Mr. and Mrs. F. N. Wray
Mr. and Mrs. Ralph O. Wilson
Mr. and Mrs. William E. Wise
Mr. and Mrs. J. Arthur Wood
Mr. Robert E. Wood
Mr. and Mrs. Donnell B. Young

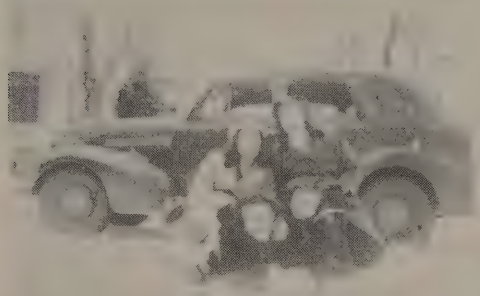

# Autographs